

生命體徵監測 Vital Sign Monitoring

非接觸式感測 Contactless



PANOPTIC^{AI}

一站式平台 Platform-based



applied technology



穿戴式裝置 Wearables



跌倒風險管理及防遊走裝置 Fall Risk Management & Anti-Wandering



健康篩查 Health Screening



樂齡創科樞紐 Hub of Gerontech

服務營運支援 Service Operation

中心系統 Centre System



機器人與自動化 Robotics & Automation



健康生活科技 Tech-Enabled Care



感官輔助 Sensory Aids



復康及認知護理 Rehabilitation & Cognitive Care



身心靈健康 Healthy Mind & Body

認知護理 Cognitive Care (Mind)



強身健體 Physical Exercise (Body)



健康監測 Health Monitoring



applied technology



健康生活 Everyday Well-Being

非接觸式感測 Contactless



Category 1:

Vital Sign Monitoring

生命體徵監測

安達思系統有限公司 Andesfit System Limited

智能遙距家居健康監測及遠程醫療照顧服務系統 Smart Remote Home Health Monitoring System and Telemedicine Care Services

產品優點：

- 智能健康測量及護理站
- 智能外展服務及居家健康監測
- 智能遙距家居健康監測及遙距視像醫療

Product Strength:

- Smart eHealth and Nursing Station
- Smart Outreach and Home Monitoring
- Remote Home Health Monitoring System and Telemedicine Care Services



聯絡資料 Contact Information

- Mr Alan Wong
- 9427-4699
- alan@andesfit.com



應用科技集團有限公司

Applied Technology Group Limited

ClinicONE 數碼診所

ClinicONE Digital Clinic

產品優點：

- 一站式健康檢查：包括血壓、心電圖、BMI等。數據將同步上傳至ClinicONE平台及應用程式
- 遙距醫療：數碼診所配備聽診器，方便用戶健康檢查後諮詢醫生
- 即日送藥：與嘉里醫藥合作，依嚴格的藥物派遞標準，即日把藥物送抵用戶公司或家中

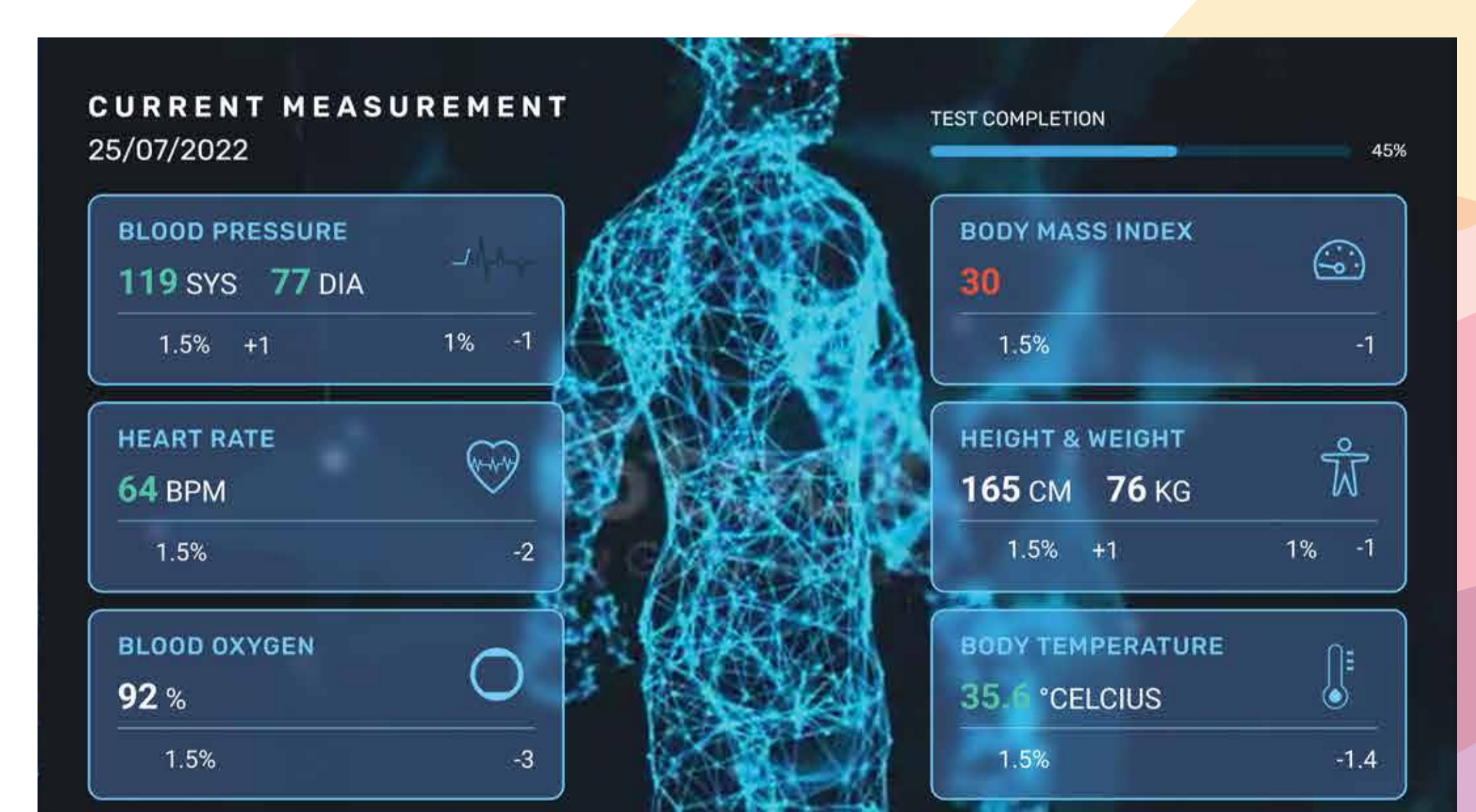

Product Strength:

- All-in-one station: Provides BP, ECG, BMI, etc., measurement in one spot and synchronized to ClinicONE platform and patient app at once
- Telemedicine made easy: With stethoscope, users can consult a doctor after health check
- Same day drug delivery: Partners with Kerry Pharma to deliver drugs to your office/ home adhering high pharmaceutical standards



聯絡資料

Contact Information

 Ms Cat Ngan
 6857-4307
 cat.ngan@atg.ai

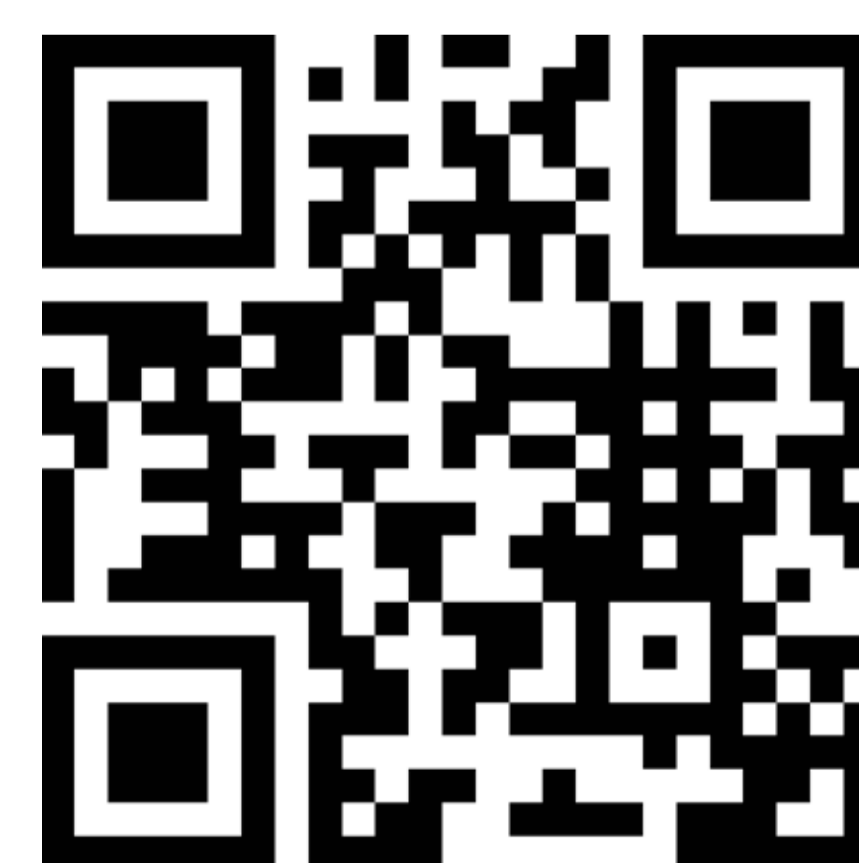

倍靈科技有限公司

Belun Technology Company Limited

倍靈遙距健康監測系統

Belun[®] remoVital Monitoring System

產品優點：

- 實時監測體溫、血氧及脈搏等生命表徵，以及早發現健康狀況變化，提示護理人員在病情惡化前作跟進
- 系統可以發展為獨居長者的健康監測平台，並納入遠程醫療系統去支援長者享用遙距醫療
- 系統提供準確的維生指數，令護理員可以隨時遙距監測長者狀況，減輕護理員的工作壓力

Product Strength:

- Real-time vital signs (e.g. blood oxygen saturation, pulse rate and body temperature) with in-built alerts to detect deteriorating patients early
- Can be customized to a health monitoring platform for elderlies living alone and incorporated into other telemedicine platforms
- Empowers caretakers to remotely monitor patients' condition anytime, anywhere, with accurate & reliable vital signs, offering massive relief to the highly stressful workforce



聯絡資料

Contact Information

- 👤 Mr Paul Chan
- ☎ 3706-5640
- ✉ paul.chan@beluntech.com

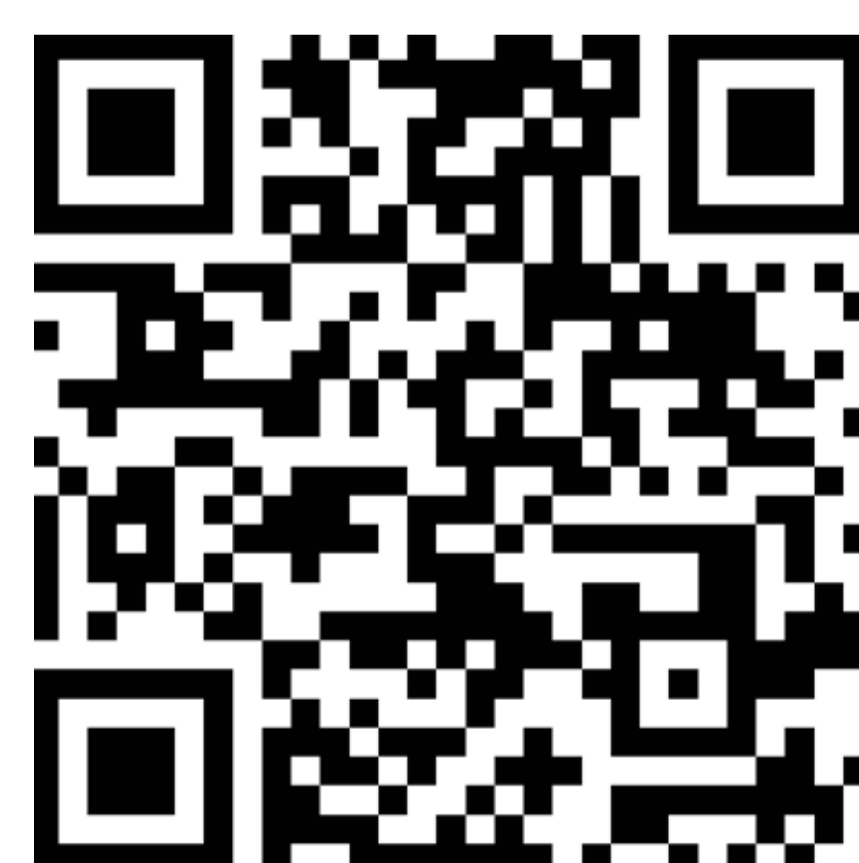

永泰信息技術服務有限公司

iASPEC Services Limited

Doctorgram — 融合醫療生態系統

Doctorgram — Convergence Healthcare Ecosystem

產品優點：

- 使用備有AI健康指導及不同醫療設備的遙距醫療系統，在家實踐預防性護理
- 通過藍牙醫療設備和App內警報系統，有效遙距及長期監控患者的維生指數
- 結合先進診斷工具（如數碼聽診器等）與長期護理及遙距會診系統，實現精準診斷

Product Strength:

- Realizes preventive care at home using our tele-medicine system, medical devices and functions such as hybrid AI health coaching
- Monitors patients' vital signs continuously with medical devices via bluetooth and in-app alert system in a remote setting
- Provides more accurate diagnostics by integrating advanced digital diagnostic tools (e.g. digital stethoscope) and chronic care & teleconsultation systems

聯絡資料

Contact Information

- Mr Alex Hong
- 3125-9000
- enquiry@iaspec.com



智原科技有限公司

Intelligent Design Technology Limited

非接觸式健康監測系統

Contactless Health Monitoring System

產品優點：

- 透過鏡頭及AI測量健康數據
- 雲端平台支援遠端健康數據收集及分析，讓護理人員及照顧者即時了解用家的健康狀況
- 可於機械人、智能手機、手提電腦、平板電腦、智能鏡子等不同裝置上應用

Product Strength:

- Monitors health through cameras and embedded AI
- Enables remote monitoring and privacy-preserving data analytics via cloud platform to keep caregivers and family members informed of the user's real-time health condition
- Accessible via various devices, e.g. robots, smartphones, laptops, tablets, smart mirrors



聯絡資料

Contact Information

- Ms Zoe Cheung
- 5502-1770
- business@intelligentdesign.hk



全境智能有限公司 PanopticAI Limited

非接觸健康監測技術

Camera-based Health and Wellness Monitoring Solution

產品優點：

- 零接觸30秒內測量你的健康狀況—心率、呼吸頻率、血氧飽和度、血壓等
- 無需接觸式或穿戴式設備—可用於智能手機、平板電腦和手提電腦
- 創新方案建立在科學研究、臨床研究和專業知識之上

Product Strength:

- Contactless measurement of your vitals in 30 seconds - heart rate, respiration rate, blood oxygen saturation, blood pressure, and more
- Eliminates the need for wearables and contact-based sensors - available on smartphones, tablets, and computers
- Technology backed by scientific research, clinical studies, and expertise

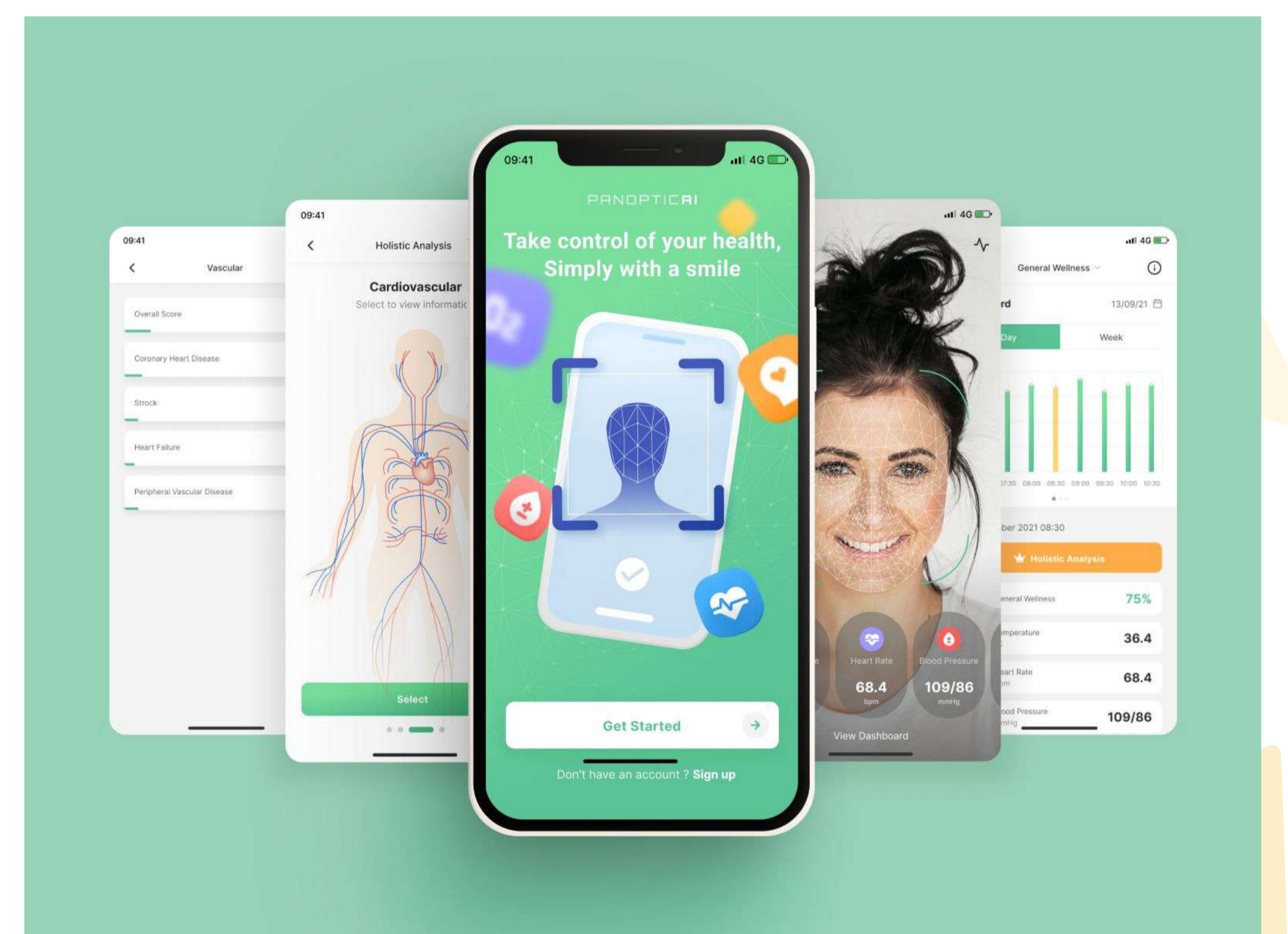

聯絡資料

Contact Information

- 👤 Mr Kyle Wong
- ☎ 9231-3712
- ✉ kylewong@panoptic.ai





宏睿科智有限公司 MaxiSense IoTech Limited

居家寶 — 遙距健康監測系統

Ageing-In-Place[®]Home — Telehealth Tracking and Monitoring System

產品優點：

- 一個系統，支援多種智能健康監測器
- 一個簡潔控制板面，隨時隨地收發實時資訊及預警
- 系統持續設計及更新，令配搭硬件方面更靈活多變

Product Strength:

- Scalable system supporting multiple smart health monitoring devices
- User-friendly dashboard to provide real-time data, notifications and alerts anytime, anywhere
- Evergreen design with software updates to enhance and expand system capability

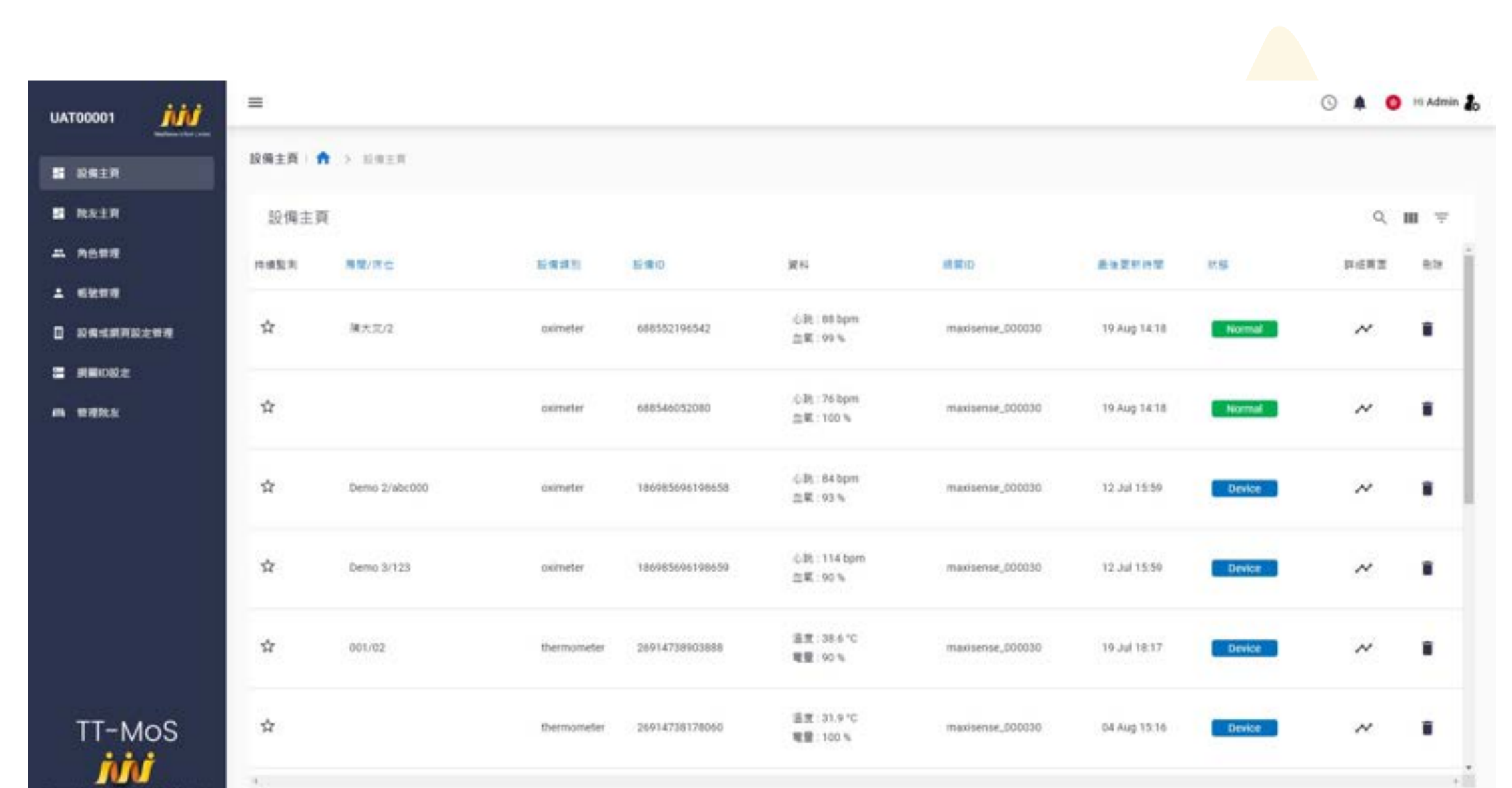

聯絡資料

Contact Information

- Mr Peter Leung
- 3500-8222
- info@maxisense.io



衛保數碼有限公司

Well Being Digital Limited

樂心聽 — 個人健康記錄儀

Hera Leto Active

產品優點：

- 用戶只需要2個設備（生理數據感應耳塞和血壓計），即可監測5個關鍵生理數據，包括心率、體溫、呼吸率、血氧飽和度（SpO2）和血壓
- 生理數據感應耳塞配備語音功能，供用戶和醫護人員進行遠程問診，同時讓醫療保健提供者參考用家的實時生理數據
- 允許醫療保健提供者儲存復康運動短片，並分配適合的短片給用戶參與訓練

Product Strength:

- With only 2 devices (a bio-sensing earbud and blood pressure monitor), users can monitor 5 key bio-signals (heart rate, body temperature, respiration rate, SpO2 and blood pressure)
- The bio-sensing earbud is equipped with audio features, allowing users and healthcare providers to conduct tele-health sessions while offering healthcare providers access to users' real-time bio-signals
- Allows healthcare providers to upload rehabilitation exercise videos and assign exercises to users

聯絡資料

Contact Information

- 👤 Mr Perry Ko
- ☎ 3571-9877
- ✉ salesint@wbd101.com

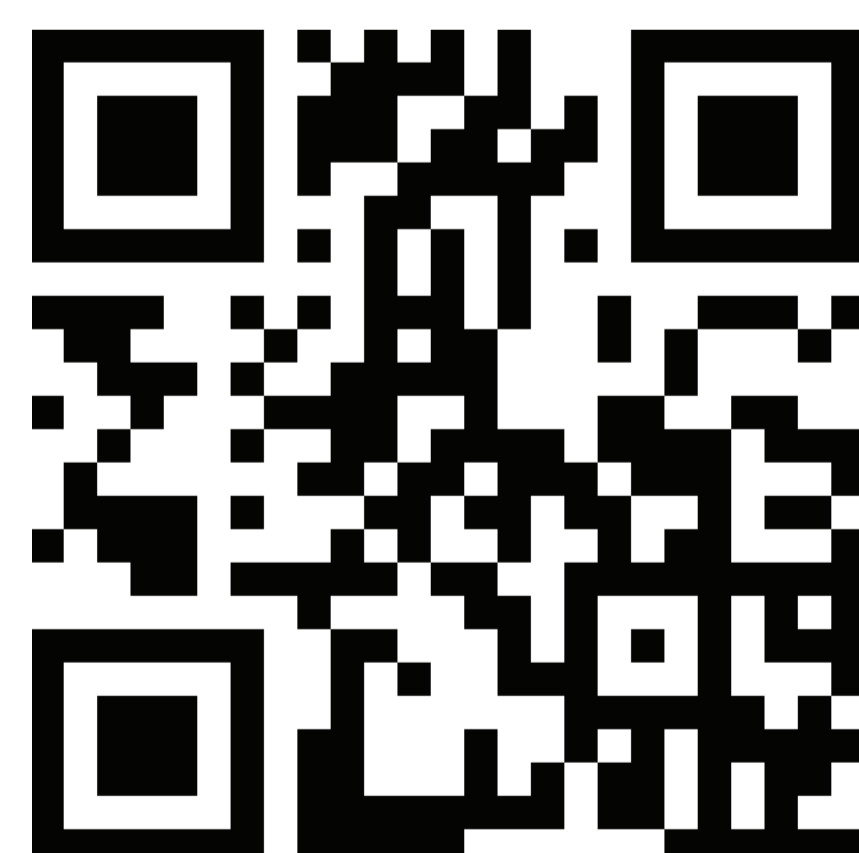

Category 2:

Rehabilitation & Cognitive Care

復康及認知護理

動享科技(香港)有限公司

Capmi Technology Limited

Capmi 膝關節復康訓練系統

Capmi Knee Training System

產品優點：

- 實時捕捉用家動態，獲得精準訓練數據
- 提供為長者設計的膝關節肌力訓練，減低跌倒風險
- 長者隨時自我檢查跌倒風險，並獲得詳細報告分析

Product Strength:

- Precise real-time visualised motion data with various motion graphs
- Provides elderly-specific knee strength training to minimize fall risks
- Elderly self-check fall risk test with detailed report analysis

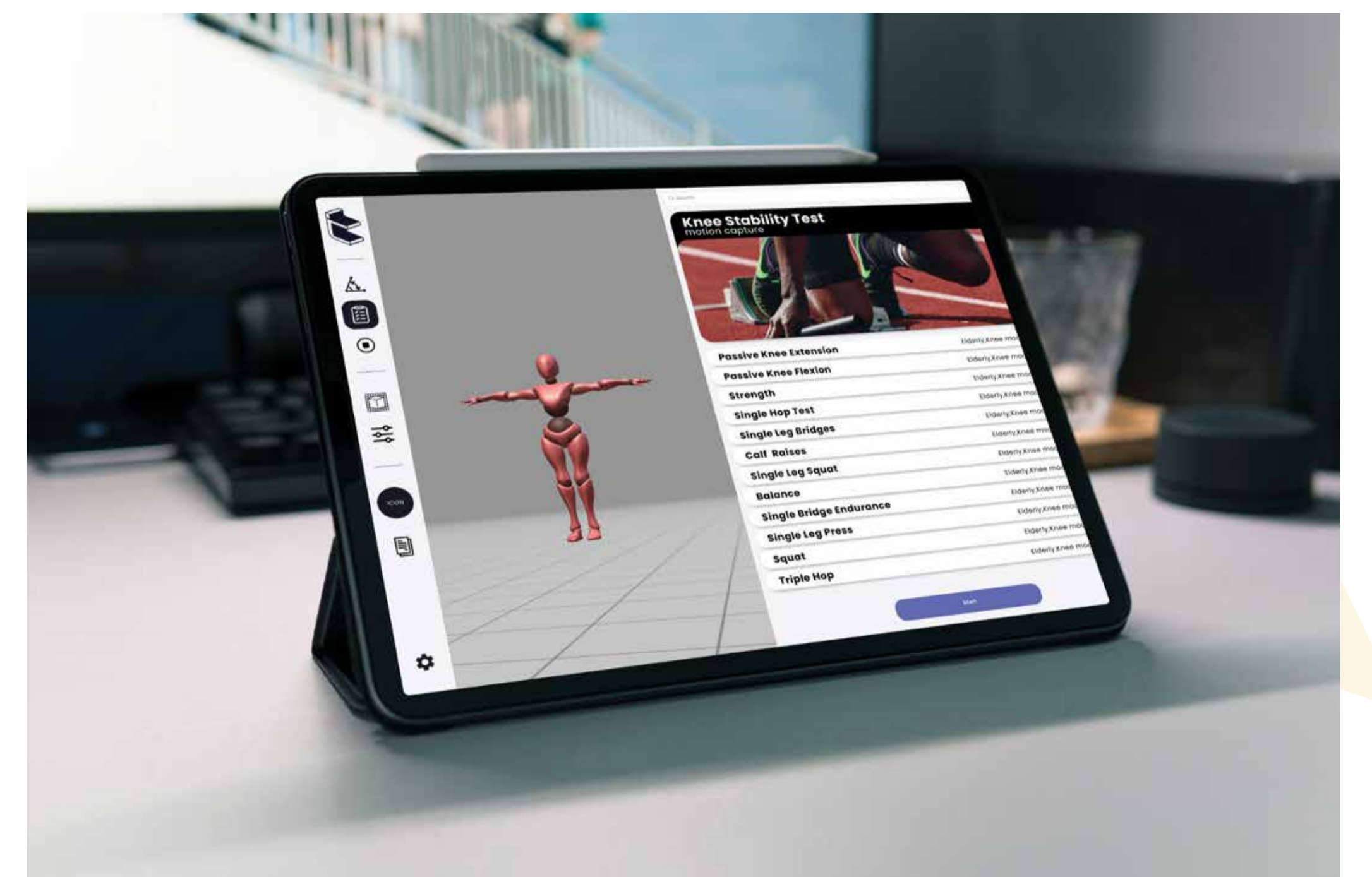

聯絡資料

Contact Information

- 👤 Mr Lawrence Ho
- ☎ 3500-7340
- ✉ info@capmitech.com



智能多維數據分析研究中心有限公司

Centre for Intelligent Multidimensional Data Analysis Limited

CIMDA Care — 「居家安老」長者輔助系統

CIMDA Care — Elderly-assisting System for Ageing-in-Place

產品優點：

- 以人工智能技術在日常生活、社交、運動等方面改善長者身心健康
- 4大功能，涵蓋各大生活範疇：提醒、運動、娛樂、對話
- 方便長者使用的介面

Product Strength:

- Support elderly people on daily routines, social life and physical health through AI technology
- 4 Important Functions: Reminder, Exercise, Entertainment, Chat
- Easy-to-use interface for elderly people



聯絡資料

Contact Information

☎ 3611-0361

✉ info@innocimda.com

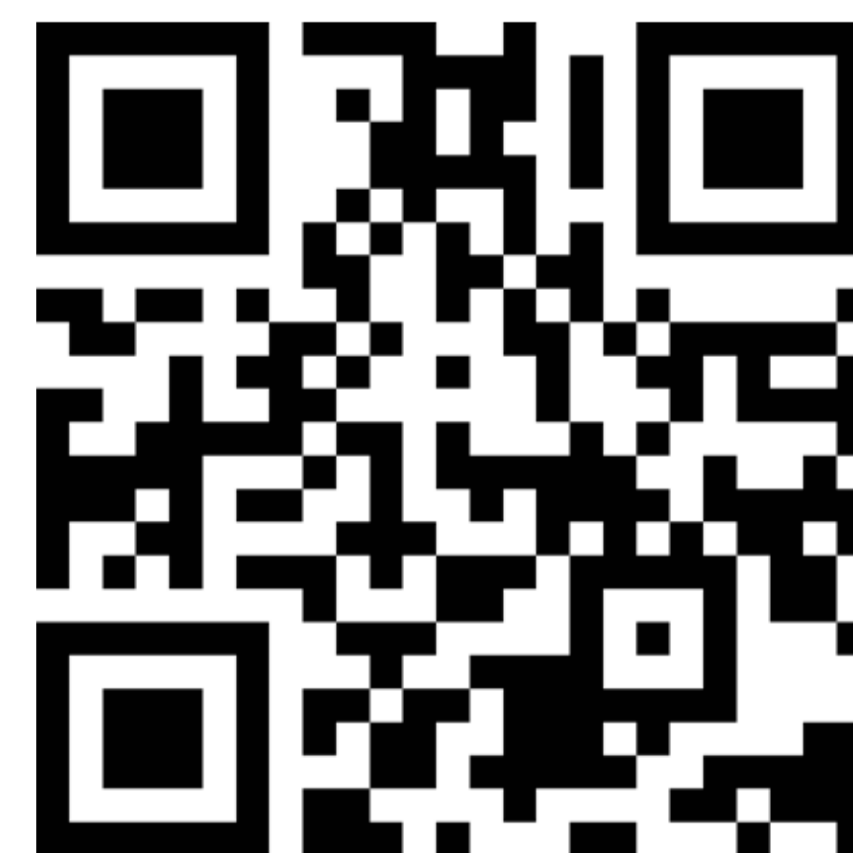

裝秀有限公司 DRESIO Limited

體健寶 — 長者體格健康評估系統

Accudex — Contactless Physical Assessment System

產品優點：

- 透過人工智能偵測肌肉骨骼疾病的風險及提供預防方案
- 無需配戴任何設備，只要電腦配有單鏡頭，在5分鐘內即可進行健康風險評估
- 容易操作，隨時隨地獲得體格健康評估報告

Product Strength:

- Provides pre-emptive and proactive insights for injury prevention and musculoskeletal disorder detection
- No wearables; performs contactless physical health screening within 5 minutes with a camera-equipped computer
- Operate at ease, and get instant physical assessment reports anytime, anywhere

聯絡資料

Contact Information

- 👤 Mr Alexander Ying
- ☎ 2813-2832
- ✉ sales@dresio.io





一元精靈有限公司

Genieland Company Limited

一元樂動 — 遙距智能復康平台

GenieMove — Tele-rehabilitation Platform

產品優點：

- 可透過系統即時遙距發佈機構自定內容，監測及跟進個案情況
- 「樂齡」及「智活」雙模式適合不同程度用家，簡潔易學
- 活用離線模式，由系統先儲存離線訓練數據，再於收到網絡時自動上載



Product Strength:

- Best Assistant for tele-rehabilitation, real-time customized content broadcast, progress tracking and monitoring
- 2 App modes for patients of different levels, easy to learn and use
- Offline mode allows user with no internet access to train anytime and upload data later on



聯絡資料

Contact Information

Mr Andy Tsang
9727-8995
info@genieland.ai



樂希機械人有限公司 Hopebotics Limited

樂希柔性復康機械手 Hopebotics SoftHand

產品優點：

- 柔性材料配合個性化設計，更適合輔助人手完成日常活動
- 由使用者自身的肌電信號驅動，增加主動性，促進大腦運動再學習
- 實時監測使用者肌肉痙攣狀況，方便治療師跟進

Product Strength:

- Flexible actuator with personalized design best at assisting human hands in completing daily tasks
- Driven by EMG of user to increase their initiative and facilitate brain motor relearning
- Real-time monitoring of muscle spasticity condition

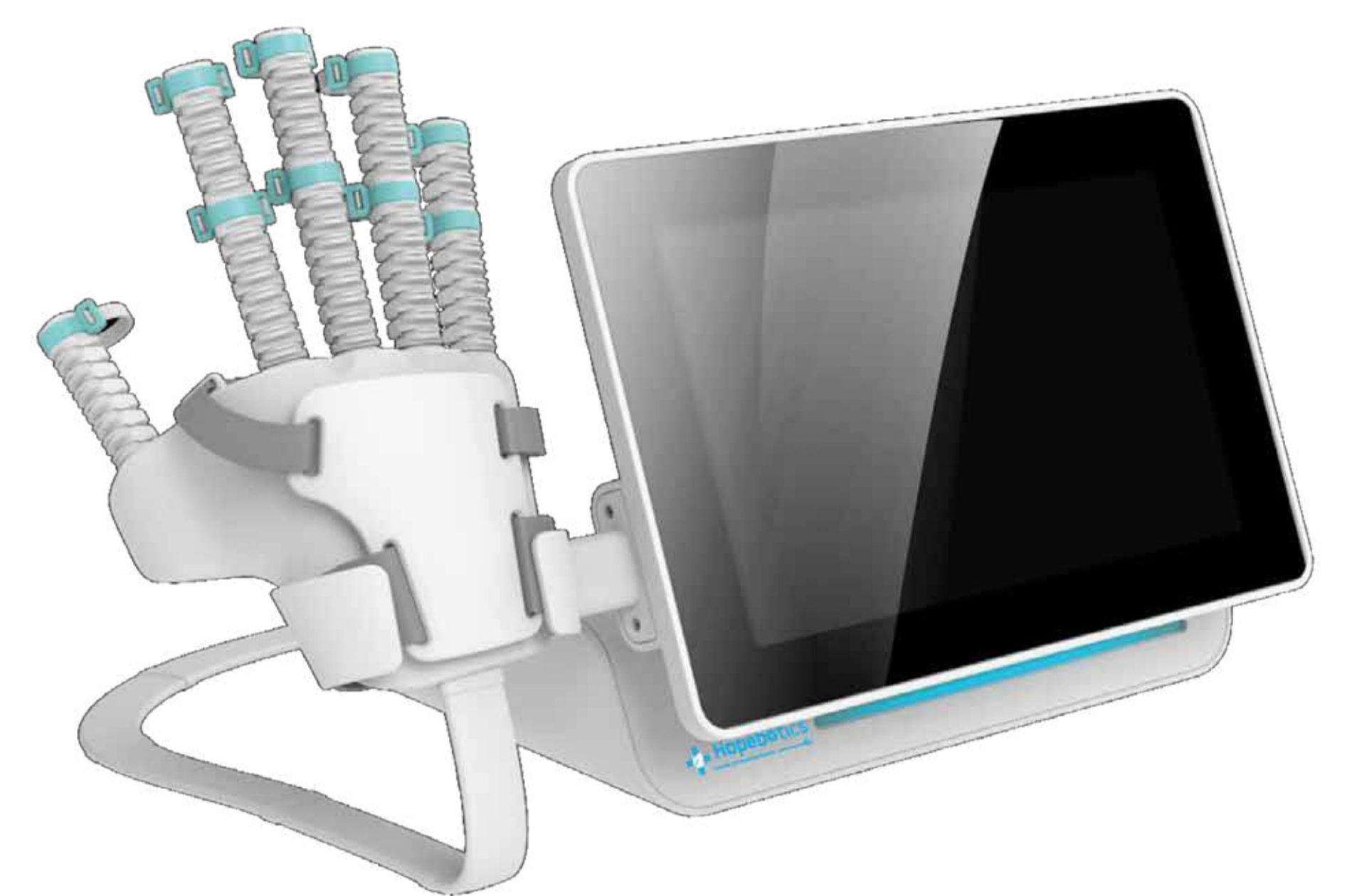

聯絡資料

Contact Information

- 👤 Ms Liqin Ma
- ☎ 9510-3429
- ✉ info@hopebotics.org



點創科有限公司

InspireLab Limited

智樂動

InspireMotion

產品優點：

- 流動運動平台協助長者隨時隨地以遊戲形式進行個人化的運動訓練
- 利用AI及電腦視覺分析動作，提供即時動作指導，減少受傷機會；同時在運動過程中偵測跌倒、暈倒等異常情況
- 建立朋友圈，實行聯機分享運動成績及心得，鼓勵長者擴闊社交圈子

Product Strength:

- A mobile exercise platform to assist elderlies in carrying out personalized, gamified fitness training anytime, anywhere
- Uses AI and computer vision for movement analysis; provides real-time AI coaching to reduce the chance of injury; detects abnormal situations during exercise (e.g. fainting, falling)
- Get to know more friends by sharing exercise results and experiences with InspireMotion, enhancing social life of the elderly

聯絡資料

Contact Information

- 👤 Mr Eddie Cheung
- ☎ 2708-4097
- ✉ info@inspirelab.hk

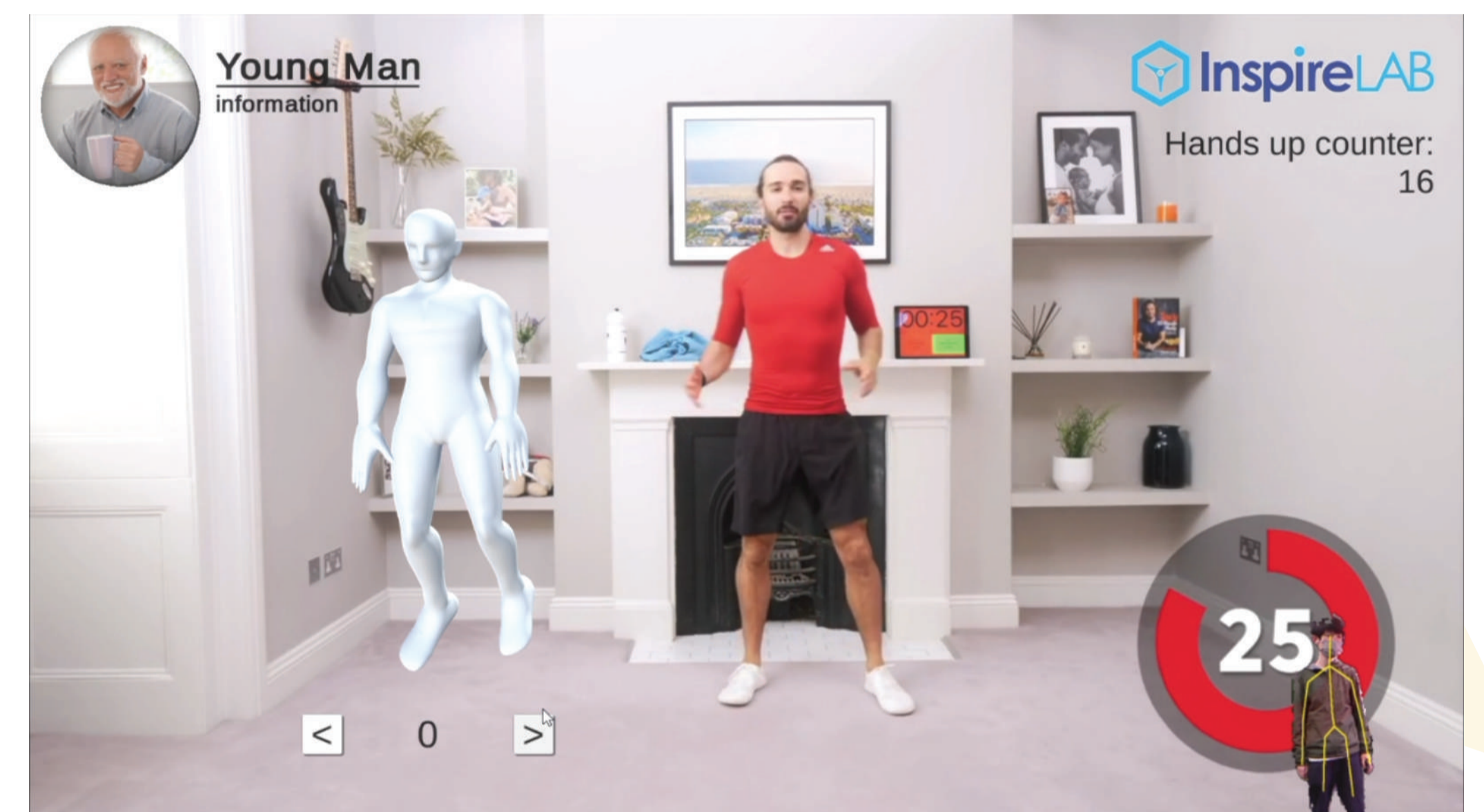
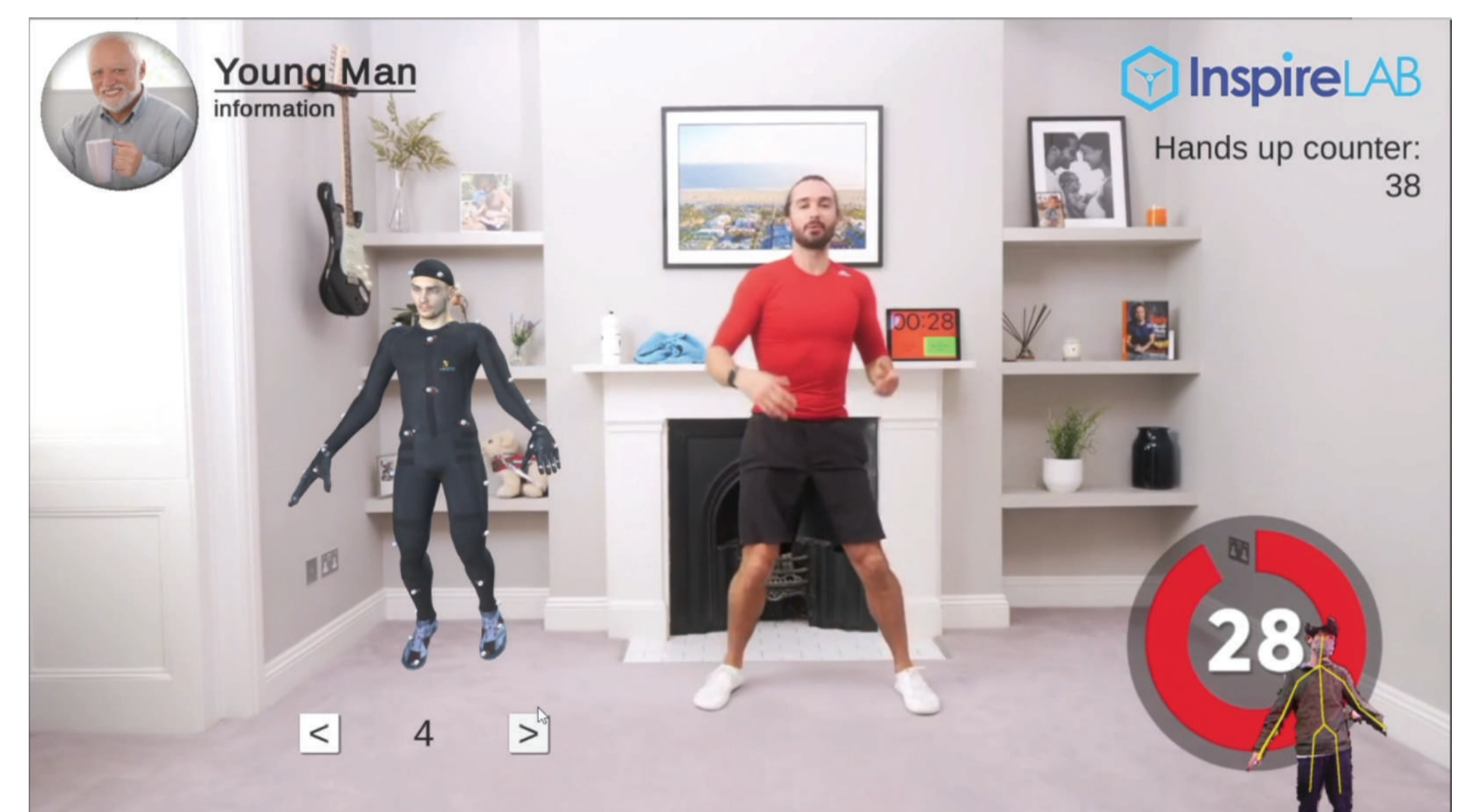

醫念科技有限公司

Medmind Technology Limited

腦有記 — 認知訓練系統

NeuroGym — Interactive Cognitive Training, Monitoring and Gaming platform

產品優點：

- 遊戲融合本土文化，並可自動調節難度，讓用家主動參與個人化訓練，預防認知障礙症
- 報告管理系統自動收集訓練數據以供照顧者監測及評估用戶狀況。遙距控制、多人連線功能，方便疫情下線上訓練
- 主題包括麻雀、書法、日常生活情境、繪畫等，並加入新元素如藝術治療和運動，加強身心訓練

Product Strength:

- Our interactive cognitive training games are local culture-themed, with self-adjusting difficulty levels catered to every user
- Our report management system collects and manages training data automatically for easy monitoring/assessment. Under COVID, remote control and multiplayer mode are widely used for online training
- Themes include mahjong, Chinese calligraphy, daily living, and painting. New features include art therapy and physical exercise

聯絡資料

Contact Information

- 👤 Mr Nathan Hui
- ☎ 9412-0374
- ✉ info@medmindtechnology.hk

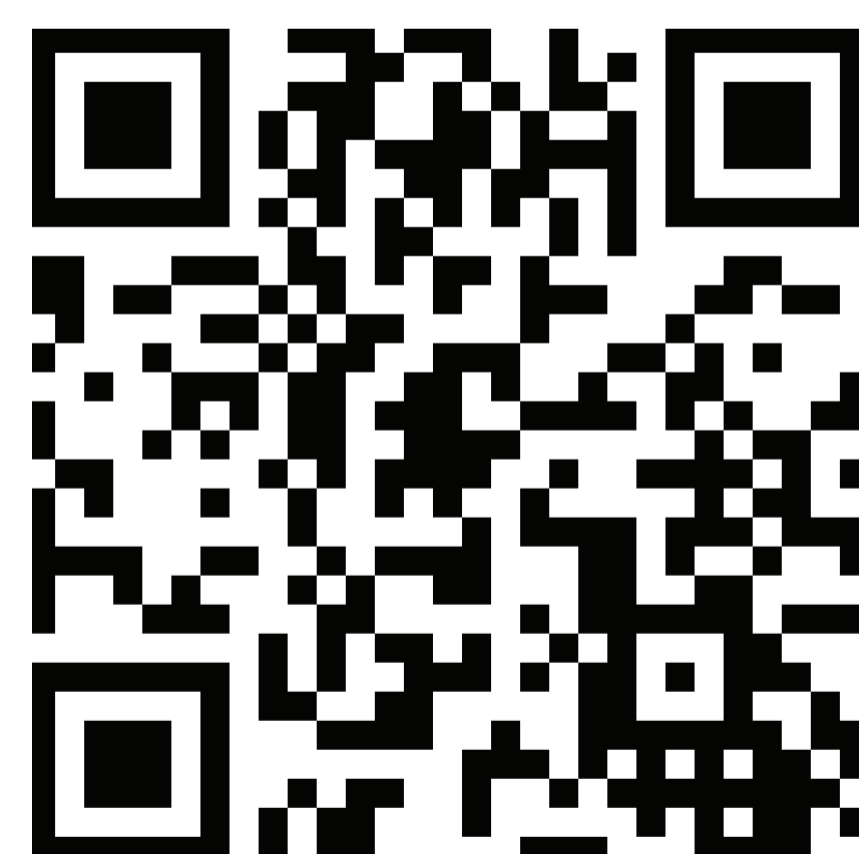

智活研發有限公司

Mindvivid Limited

智活無限 — 認知訓練應用程式

Brainastic — Cognitive Training App

產品優點：

- 全港首個本地研發及驗證的認知訓練App，集科研、訓練、遊戲、體感互動及數據監測於一身
- 6大認知範疇（記憶力、專注力、執行力、靈活性、視覺空間、語言能力）及超過20款遊戲
- 經香港中文大學進行本地驗證，能有效提升腦部能力、延緩腦部退化，兩份研究論文已發表

Product Strength:

- The first local cognitive training app developed and validated in Hong Kong. It combines scientific research, brain training, entertainment, motion sensing and data monitoring in one
- 6 cognitive domains (Memory, Attention, Execution, Flexibility, Visual Space, Language) and more than 20 fun training games
- CUHK-validated: "Brainastic" as a regular training was shown to improve cognitive ability and slow down brain degeneration effectively. Two research papers have been published

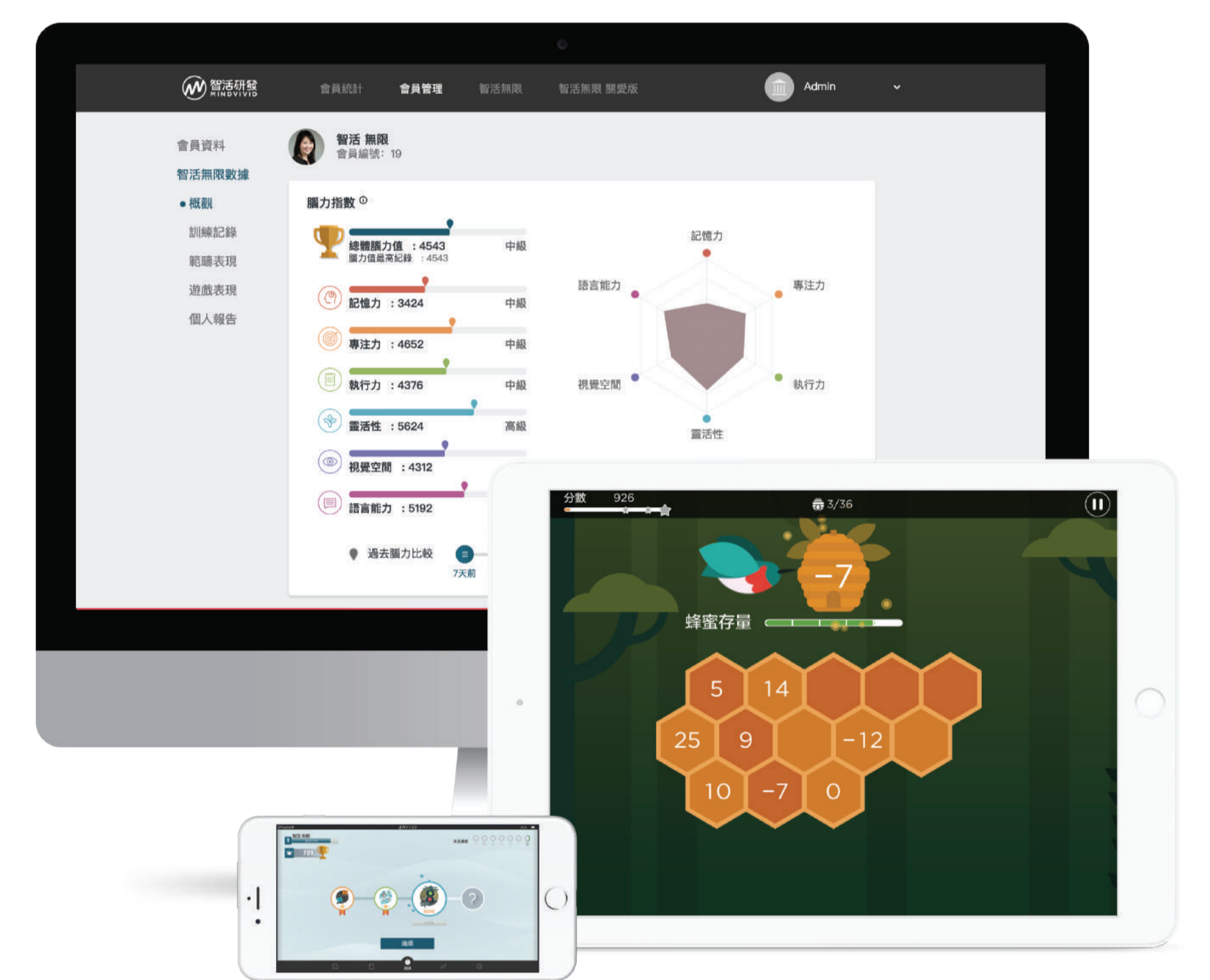

聯絡資料

Contact Information

- Ms Hannah Lau
- 3619-0881
- info@mindvivid.com

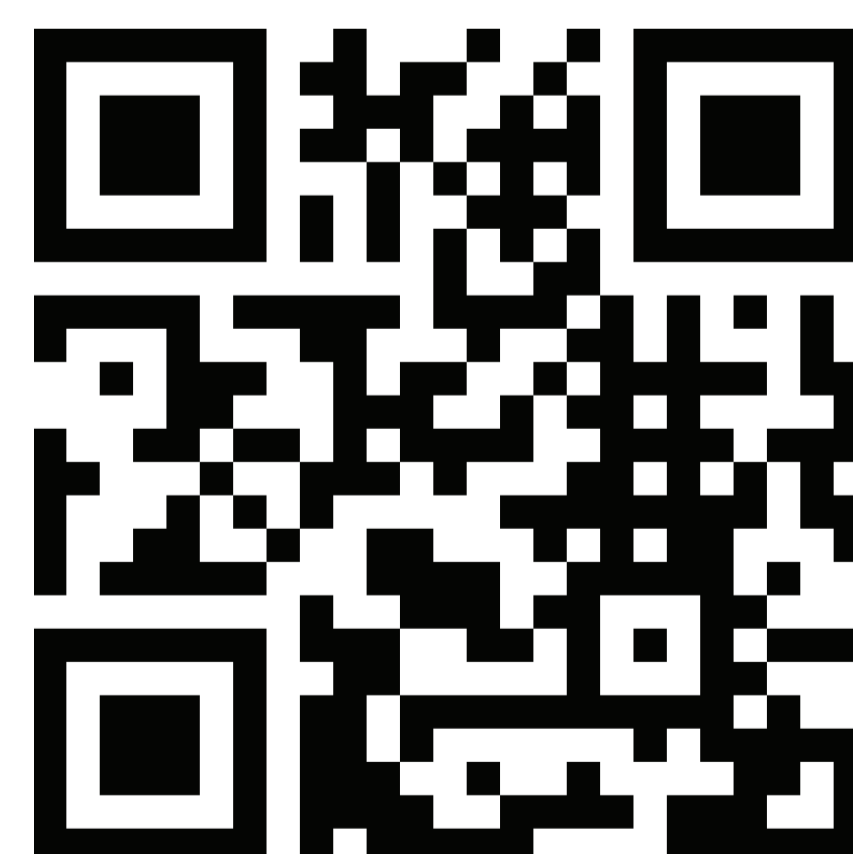



鋒視有限公司 Sharpsight Limited

面具師® — 智慧神經康復系列產品

masquer® — Intelligent Neurorehabilitation Product Series

產品優點：

- 首創智能化具身療法，為面、手、上肢功能障礙患者提供多模式復康訓練
- AI 自動化評估，從400多項訓練動作中，智能配對個性化復康方案
- 全週期數位化復康平台，涵蓋院內專業治療和遙距復康訓練，加快復康進度

Product Strength:

- The first computerized embodiment therapy providing multi-modal rehabilitation for facial, hand and upper limb dysfunctions
- AI-based automatic assessment and personalized training program intelligently formulated from a library of 400+ exercises
- Full-cycle rehabilitation system covering in-hospital treatment and remote training to improve recovery progress



聯絡資料

Contact Information

- 👤 Dr Zhimin Xu
- ☎ 6708-0246
- ✉ zmxu@sharpsight.hk



Category 3:

Fall Risk Management &
Anti-Wandering
跌倒風險管理及
防遊走裝置



BNET-TECH COMPANY LIMITED
必靈科技有限公司

必靈科技有限公司

BNET-TECH Company Limited

科齡 — 跌倒偵測系統

Fadelisy — Fall Detection System

產品優點：

- 度身訂造AI運算，在不同場景偵測跌倒意外
(如洗手間、暢通易達廁所)
- 私隱度極高，以光學雷達而非鏡頭感應
- 覆蓋範圍大，不受環境光暗影響，日夜使用皆可

Product Strength:

- Detects falls with AI algorithms in customized settings (e.g. toilets, accessible toilets)
- Non-camera based LiDAR sensors with strict privacy standards
- Covers large area and immune to light interference/light-free conditions



聯絡資料

Contact Information

Mr Richard Leung
3916-7407
info@bnet-tech.com



光學偵測雷達
跌倒 輕巧細小 AI智能輔助 覆蓋範圍大
私隱度極高 數據安全管理

101001011

非鏡頭式感應器
通知照顧者
APP通知 短訊 智能手錶

管理平台
中央廣播 鄉間敲耳

減低及預防機會
事故發生的會

Gerontech Fall Detection LiDAR

TEL : +852 3916 7407
Website : www.bnet-tech.com
Email : info@bnet-tech.com
Facebook/Instagram : bnet_tech

步固有限公司

Booguu Company Limited

步固登峰動態健康聯網

Aspire Motion Connect

產品優點：

- 協助治療師提供遠程預防及復康方案
- 量度跌倒風險及身體平衡，遠超肉眼觀察，便攜易用，快捷準確
- 專利AI可穿戴技術，榮獲多個獎項，幫助降低跌倒風險，提升治療效果

Product Strength:

- Assists therapists to provide elders at home with remote rehabilitation therapy and preventive care
- Simple to use, fast, and accurate. Measures fall risk factors and balance beyond what the eyes can see
- Award winning AI wearable technology to help reduce elderly falls and improve therapy outcome

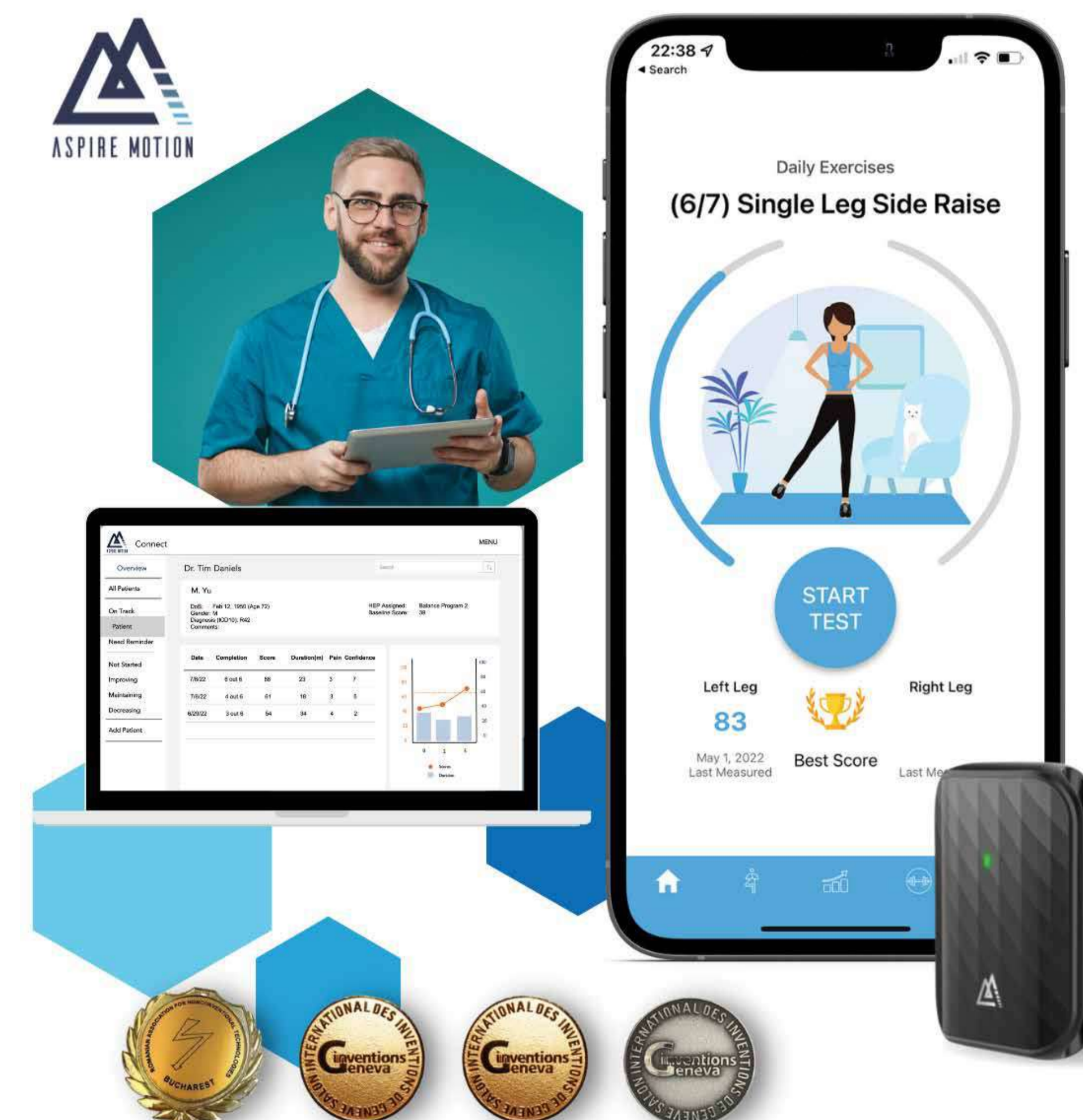

聯絡資料

Contact Information

- ☎ 3590-2685
- ✉ info@booguu.bio



無極方案有限公司

INFINITI Solutions Limited

卧床離床及跌倒監測系統

Bed Occupancy and Fall Detection System

產品優點：

- 非視覺監測系統能保障個人私隱
- 穩定性良好，不易受環境光線、煙霧和雨水影響
- 實時偵測到危險動作並即時警報

Product Strength:

- Non-visual detection system that protects user privacy
- Less susceptible to environmental interference, such as ambient lighting, smoke and rain
- Real-time alert of dangerous motions

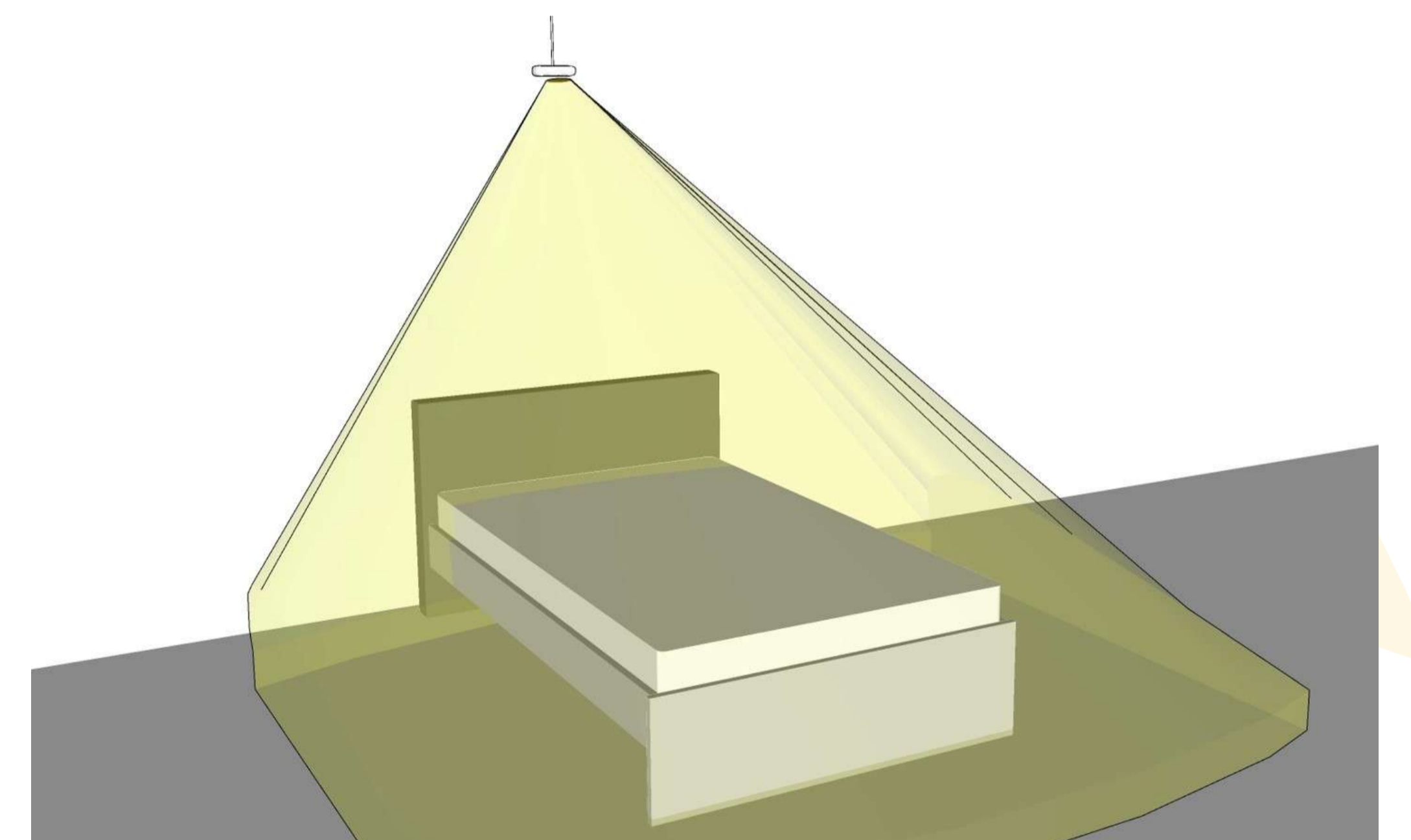
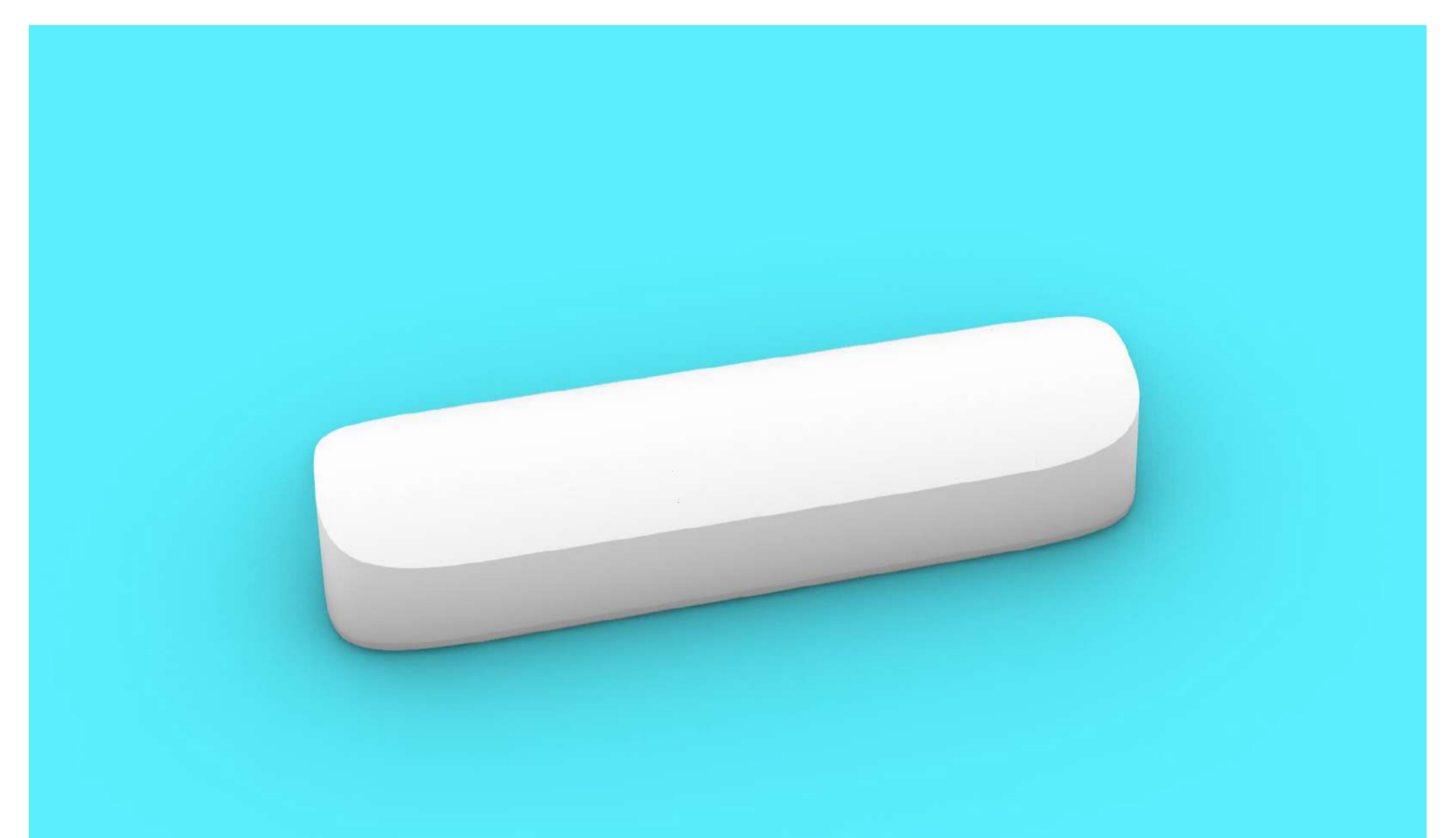

聯絡資料

Contact Information

- 👤 Ms Katrina Wong
- ☎ 9763-2587
- ✉ katrina.wong@infinithk.com

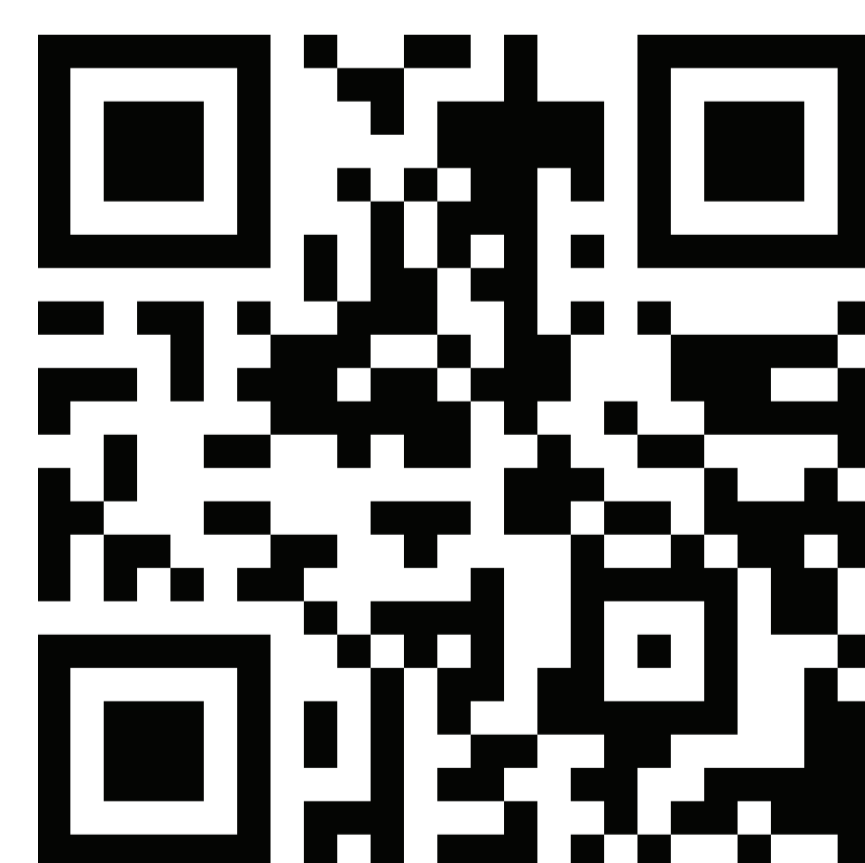

騰飛企業服務有限公司

Qleap Business Solutions Limited

智慧感應跌倒管理系統

Smart Fall Detection and Management System

產品優點：

- **專利高敏度感應墊。**超薄、舒適、耐用、無重量限制跌倒檢測墊，適用於靜態和波紋抗壓床墊
- **無線護理警報及通報系統。**無線系統提供低成本無環境局限省心安裝、提高移動及易用性
- **Kibou跌倒管理平台。**一個控制台管理多個護理和報告系統，提高護理人員的工作效率，縮短病人護理時間，數據分析報告以助行政決定





Product Strength:

- **Patented Proximity Sensing Mat.** Thin, Comfortable, Durable no weight restriction fall detection Mat that work on both Static and Ripple Anti Pressure Mattress
- **Wireless Patient Care Alarm & Alert System.** Low cost of ownership cable-less system, environmental and hazzle free installation, high mobility and ease of use
- **Kibou Fall Management Platform.** Single Console Multi-Patient Care management and report system to improve caretaker productivity, shorten patient care time, data driven analytical report to support management decision for improvement

聯絡資料

Contact Information

-  Mr William Wan
-  2687-1218
-  info@qleapbsl.com



舜達科技有限公司

Sensestek Solutions Limited

如玉智寶 — 防遊走智能追蹤器

SmartJade — Anti-wandering Tracker

產品優點：

- 具備室內（精確度達1米範圍內）及室外定位功能的防遊走吊墜
- 如長者走失，系統可透過應用程式提示照顧者及提供實時位置
- 尊貴玉石設計，可放置照片

Product Strength:

- Anti-wandering necklace with indoor (up to 1-meter accuracy) and outdoor positioning
- App notifications to alert caretakers in case of wandering and provide real-time location
- Luxurious jade design; with photo mount



聯絡資料

Contact Information

- 👤 Ms Erina Sih
- ☎ 9876-8571
- ✉ erina.sih@sensestek.com

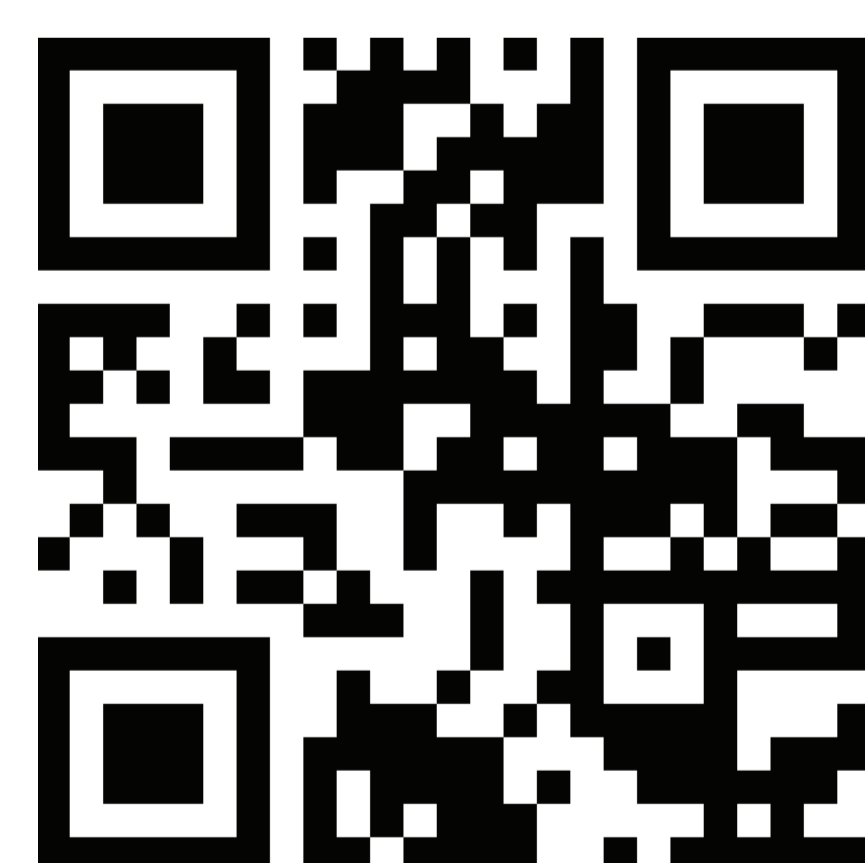

Category 4:

Service Operation

服務營運支援

萬信電子科技有限公司 Megasoftware Limited

社福與醫療智能整合系統

Integrated Systems for Healthcare Institutions

產品優點：

- 監測長者與病人的活動與健康狀況，包括血氧飽和度 (SpO2) 與脈搏。此外，生命體徵更提供實時位置追蹤，為用戶提供24小時防遊走保護
- 讓護理人員及早偵察用戶的無症狀感染問題或隱疾，使他們更有效地分配資源，優先照顧病者
- 提供中央數據儀表板，方便醫護人員能夠迅速地提供診療建議予長者與病人

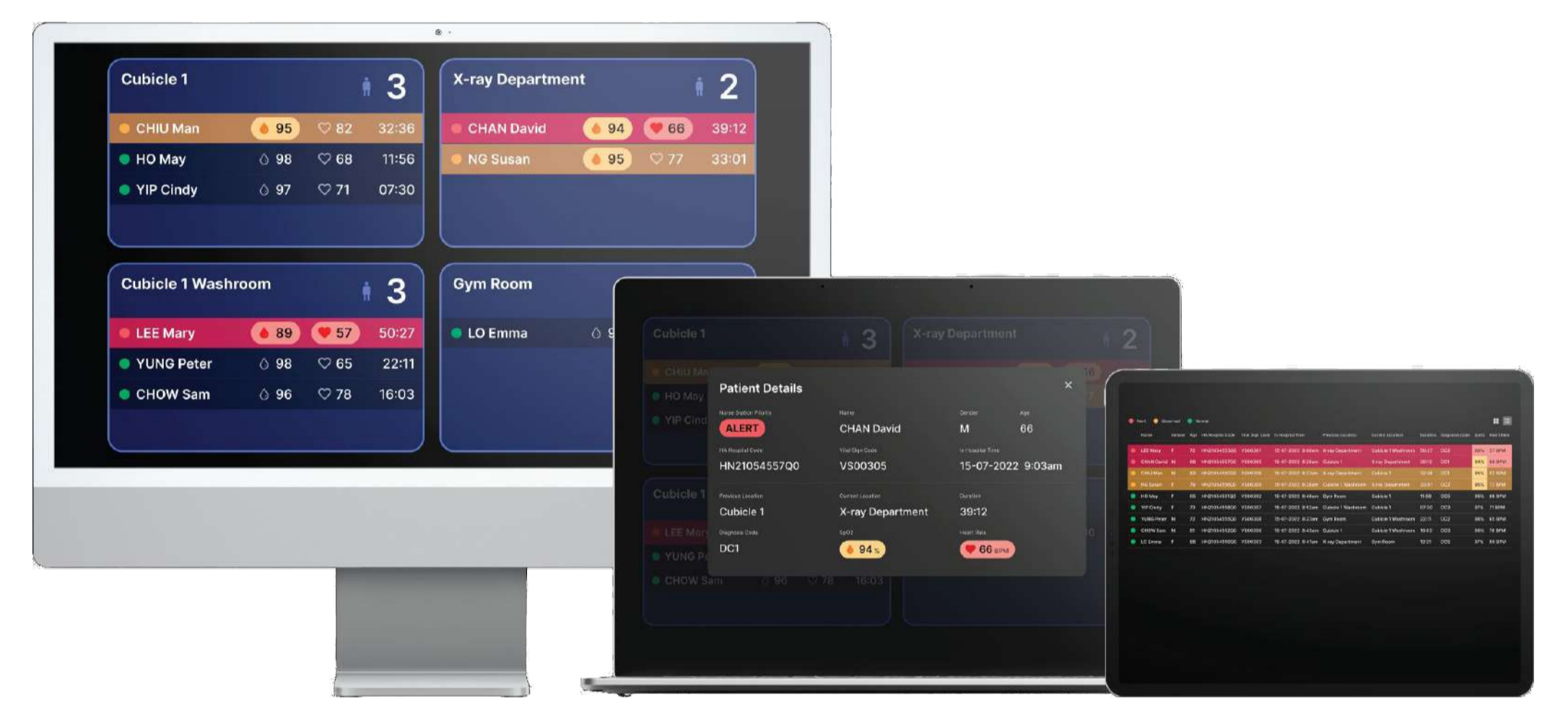

Product Strength:

- Monitors the movements and health conditions, including oxygen saturation (SpO2) and pulse rates of the elderly and patients, as well as to track their locations for 24-hour anti-wandering and geofencing zone protection
- Allows caregivers to detect signs of infection or symptom-less medical problems of the patients, so they can quickly mobilise staff to take care of those who are in acute need
- Provides a real-time centralized data dashboard so the medical professionals can provide quick medical advice to the elderly and patients



聯絡資料

Contact Information

- Ms Loretta Lo
- 2144-2006
- sales@myndar.com



諾達科技機械人有限公司 Novelte Robotics Limited

GB1 — 智能機械人小助手

GB1 — Smart Assistant Robot

產品優點：

- 可按需要編程來協助醫院病房和安老院內的日常操作（例如：實時遙距巡邏、廣播、視頻通話、測溫、導航和運送物品）
- 配備14寸屏幕、夜視鏡頭和sim卡槽，並會於缺電時自動返回充電座充電
- 爬坡能力為7°，可通過無障礙通道及盲人釘，適用於醫院或院舍環境

Product Strength:

- Assists hospital wards & elderly centers with customizable daily operation tasks, e.g. real-time remote patrol, broadcast, video calls, temperature check, navigation, object delivery
- Comes with a 14" screen, a night vision camera and a sim card slot. It can go back to the charging dock by itself when it is out of battery
- Can climb slopes of up to 7° and pass through tactile paving, which is suitable for hospital or elderly home environments

聯絡資料

Contact Information

- 👤 Mr Albert Lam
- ☎ 9721-8788
- ✉ albert.lam@noveltebot.com

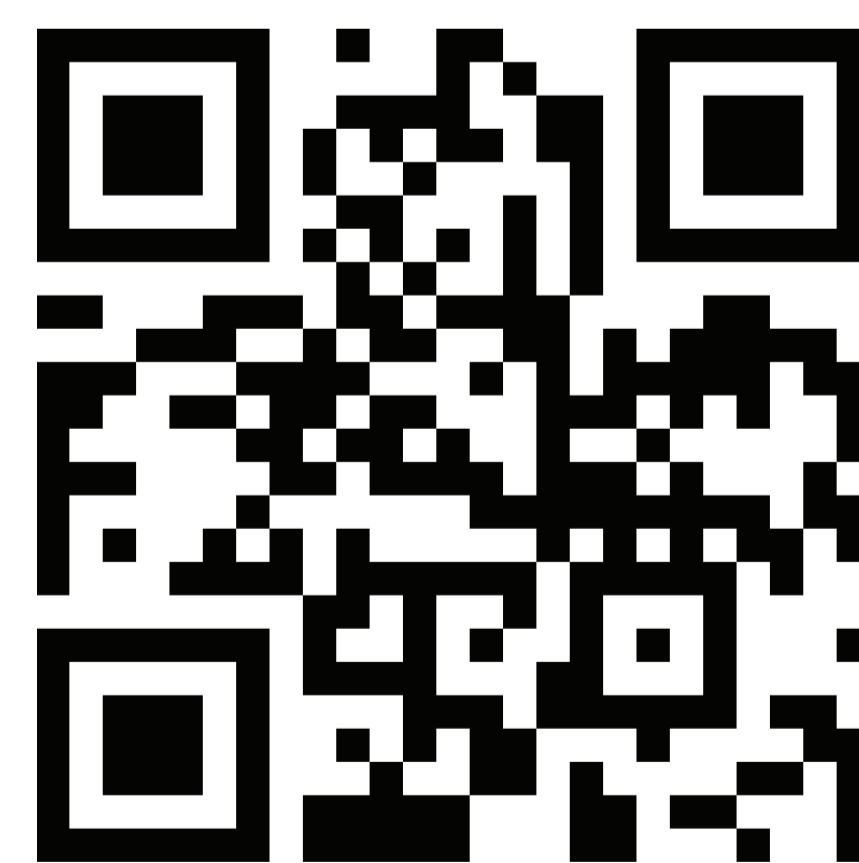

Navigation



Video Call



Remote Patrol + Temperature Check

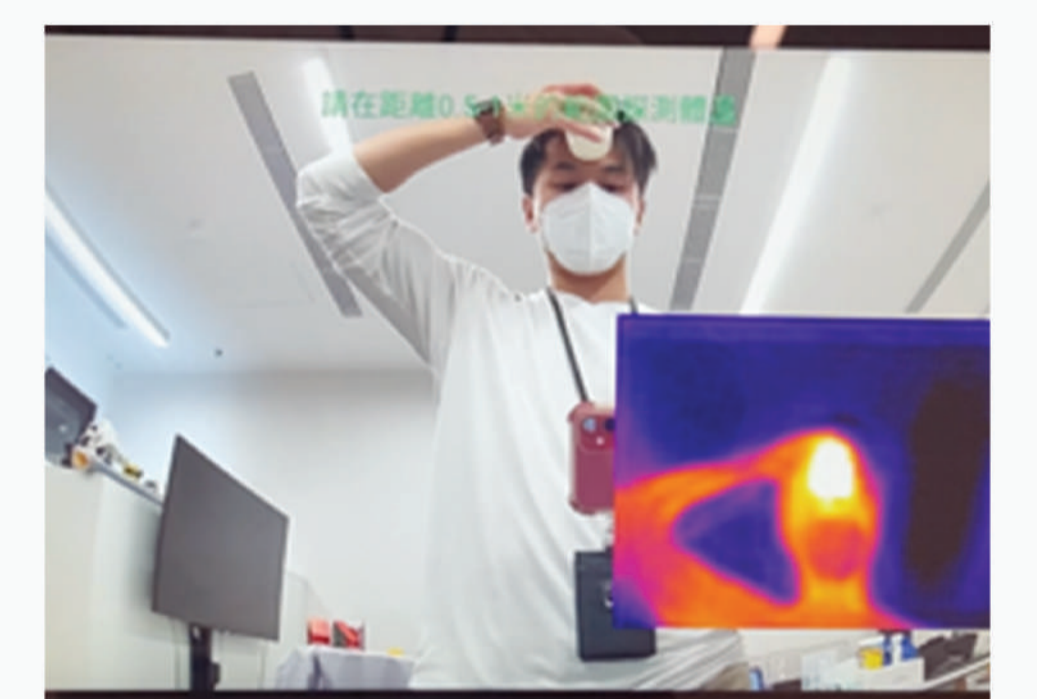

博歌科技有限公司

Robocore Technology Limited

Temi 醫生
Dr. Temi

產品優點：

- 打破時間及地域限制，爭取診治時效，把握黃金時間
- 互動式專業諮詢，隨時掌握患者健康狀況
- 提高資源及人手分配效率，節省醫療成本



Product Strength:

- Immediate medical consultation regardless of time and geographical restrictions
- Interactive professional consultation and keep abreast of the patient's health status at any time
- Efficient allocation of resources and manpower to save medical costs



聯絡資料

Contact Information

 Mr Ken Lau
 6222-6694
 ken@robocore.ai

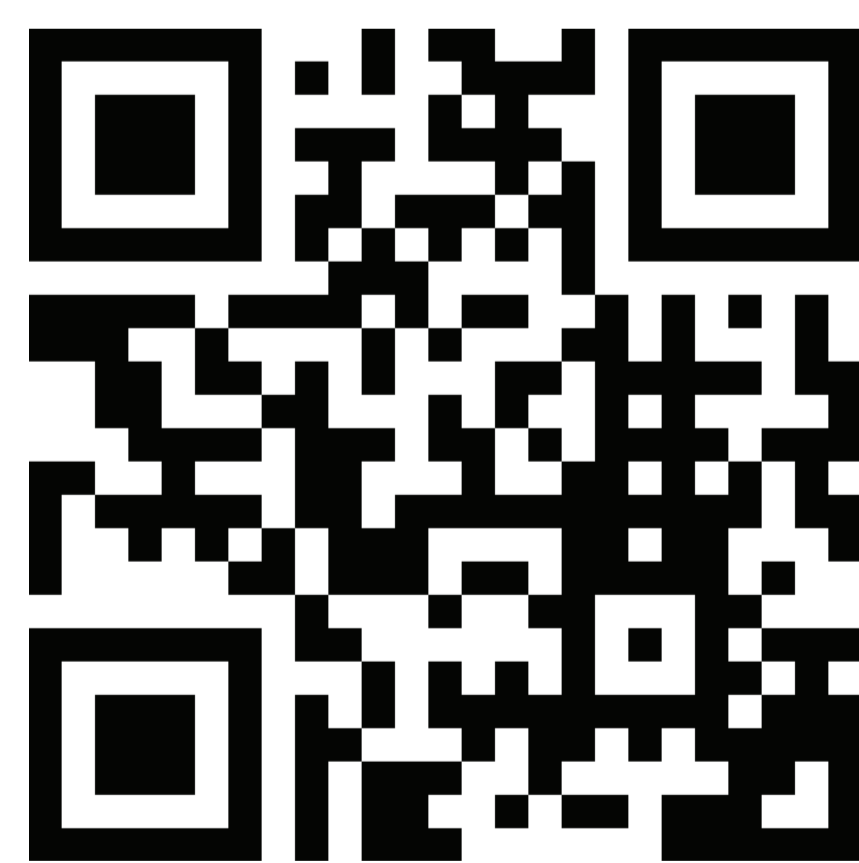

精銳動力科技有限公司

RV Automation Technology Company Limited

智遊椅

Autonomous Mobility Chair

產品優點：

- 基於「同時定位與地圖構建」技術的自主導航，運用場地自然環境特徵，實現自主移動
- 「跟隨我」功能讓用家在安全距離下，自動以列隊形式跟隨特定人士或機械人
- 「智遊椅」可進行符合個人需要的特製或改造

Product Strength:

- Latest SLAM-based autonomous navigation delivers highly accurate "Destination to Destination" Navigation
- "Follow-Me" function allows users to automatically line up and follow specific person/robots in a safe distance
- Can be personalized and re-modelled to suit individual user's requirements



聯絡資料

Contact Information

- 👤 Mr Rio Chau
- ☎ 2548-5650
- ✉ enq@rvautotech.com



智耀科技企業有限公司

Smart Bright Technology Enterprises Limited

長者服務單位輔助系統

U3age Elderly Service Modules

產品優點：

- 復康活動數據化
- 單位營運系統化
- 居家安老支援（智能家居照顧、外展實時追蹤）

Product Strength:

- Digitize rehabilitation activities
- Computerized center operation
- Ageing-in-place support (Smart Home Care and Real-time Outreaching Service Tracking)

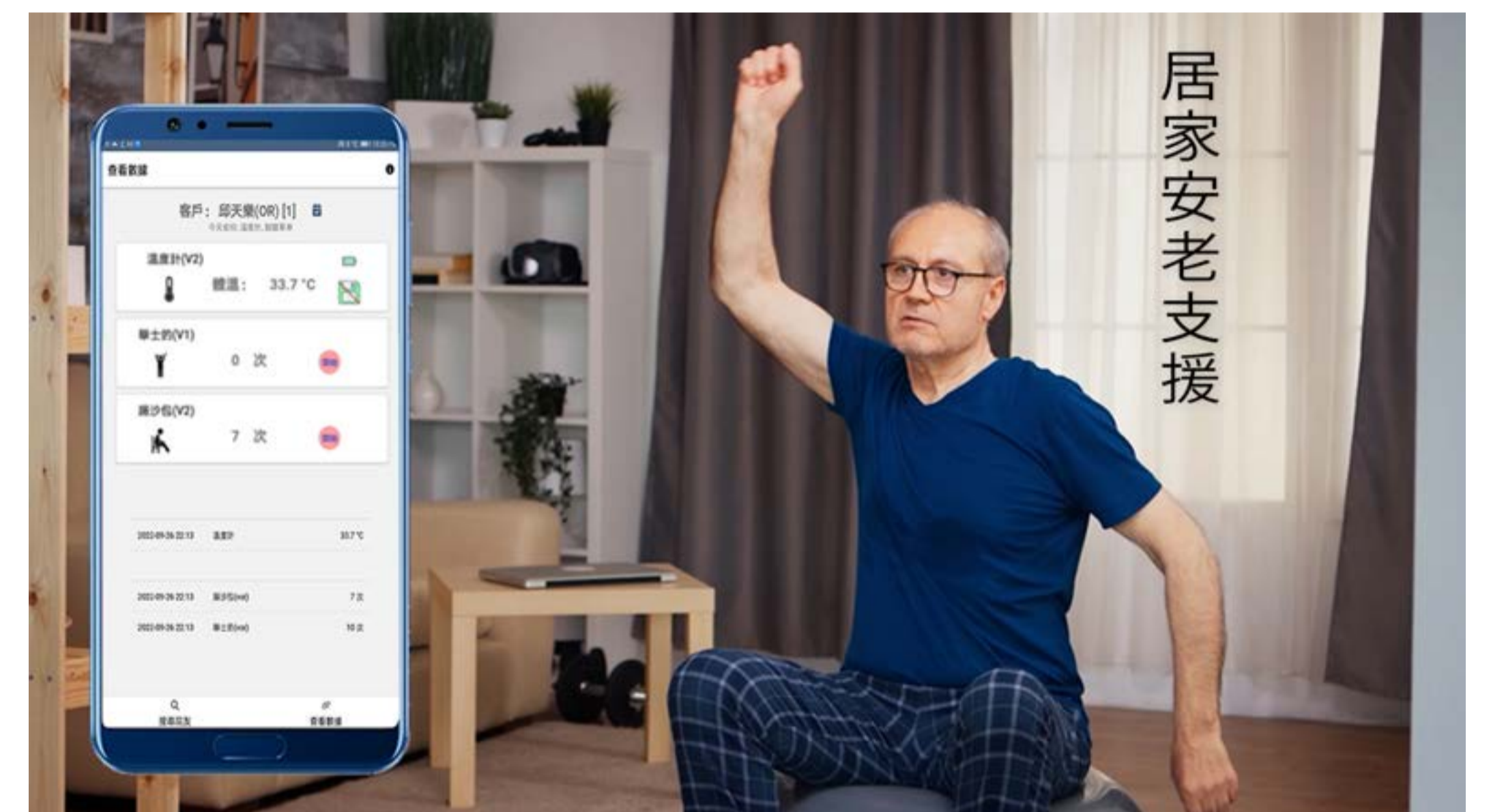

聯絡資料

Contact Information

- 👤 Mr Bill Yu
- ☎ 3488-8850
- ✉ bill@smartbright.com.hk



豐卓自動化科技有限公司 Superior Automation Limited

iWheel — 可裝卸輪椅電動助推器

iWheel — Your Detachable Wheelchair Push Assist

產品優點：

- 裝上助推器後，普通輪椅即可變成電動助推輪椅，減低身體勞損
- 助推器的裝拆過程可在15分鐘內完成，其大小亦方便收納
- 助推器適用於大部分輪椅，充滿電後可行走16公里

Product Strength:

- **Push more with less:** With a motor unit attached, wheelchairs can now be pushed around with less force
- **Detachable:** The set-up/detaching process takes >15 minutes
- **Compatibility:** usable on most wheelchairs; can travel up to 16 km when fully charged

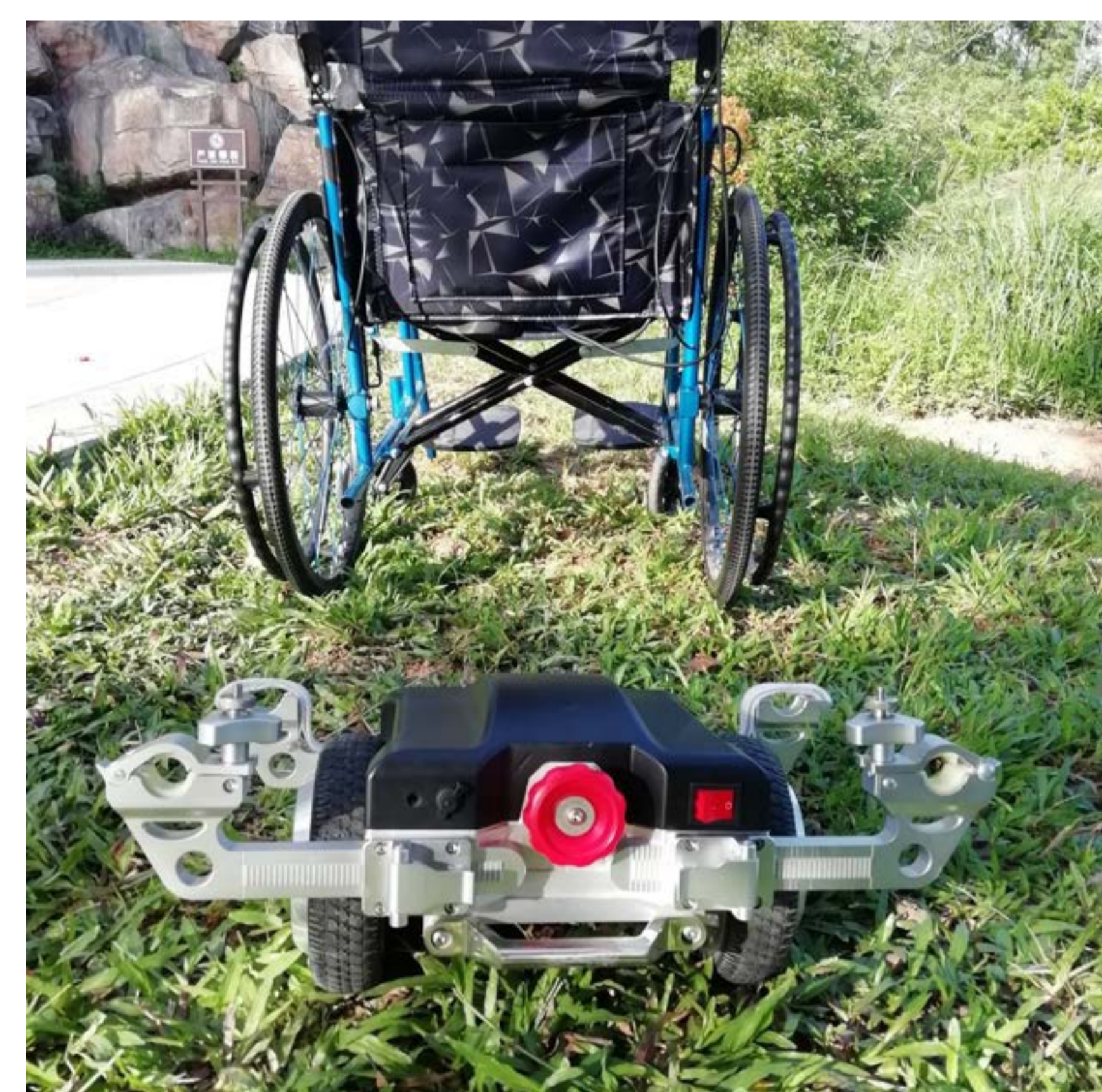

聯絡資料

Contact Information

- 👤 Mr Thomas Shek
- ☎ 5181-1638
- ✉ thomas@superior-hk.com





慧訊軟件有限公司

We Software Limited

智慧健康管理一體機

WeHealth Box

產品優點：

- 適合居家安老使用的智能長者健康及運動管理設備
- 與家人、社區中心、專家等分享健康數據，達致遙距健康管理
- 集中式雲端物聯網大數據平台

Product Strength:

- Intelligent vital sign and physical exercise data monitoring device tailored for "Ageing in Place"
- To share health data with family, local community centers, specialists, etc. for remote health monitoring
- Centralized cloud-based IoT big data platform

聯絡資料

Contact Information

- Mr Arthur Fung
- 3180-5000
- eq@wesoft.com



Category 5:

Health Screening

健康篩查



智康健醫療設備有限公司

Comfit Healthcare Devices Limited

預防中風 — 遠程管理平台

Stroke Prevention — Remote Patient Management Platform

產品優點：

- App內設風險指數提醒病人當前的復發機率，配合在家檢查，能有效提升病人藥物依從性
- 醫護儀表板：人工智能心房顫動篩選，基於病人狀況的藥物建議與特定界面，提升診症效率
- 長者友善設計：「護心符」心電圖儀設計切合人體工學，並配有降噪及語言導航功能，方便長者自行檢查

Product Strength:

- AI-assisted App reminders: Patients can develop higher drug compliance through understanding disease relapse risks and conducting self-health check at home
- Dashboard for doctors: AI-assisted AF screening and drug recommendation based on patients' latest conditions via an UI tailored to doctors' workflow
- Elderly-friendly: This boomerang-shaped ECG monitor provides voice guidance, noise reduction and is ergonomically designed for the elderly

聯絡資料

Contact Information

- 👤 Mr Jason Chan
- ☎ 9803-9313
- ✉ jasonchan@comfithealth.com



康訊生物分析有限公司

Health View Bioanalytic Limited

全自動視網膜圖像分析 — 認知健康風險

Automatic Retinal Image Analysis for estimated White Matter Hyperintensities (ARIA-eWMH)

產品優點：

- ARIA的雲端系統可自動分析視網膜圖像，並於圖像上傳後10分鐘內得出認知健康風險報告
- 靈敏度和特異性高於90%
- 已獲得美國，中國及台灣專利

Product Strength:

- ARIA's cloud-based system can analyse retinal images and generate cognitive health risk reports in 10 minutes
- Sensitivity and specificity > 90%
- Obtained regional patents in USA, China and Taiwan

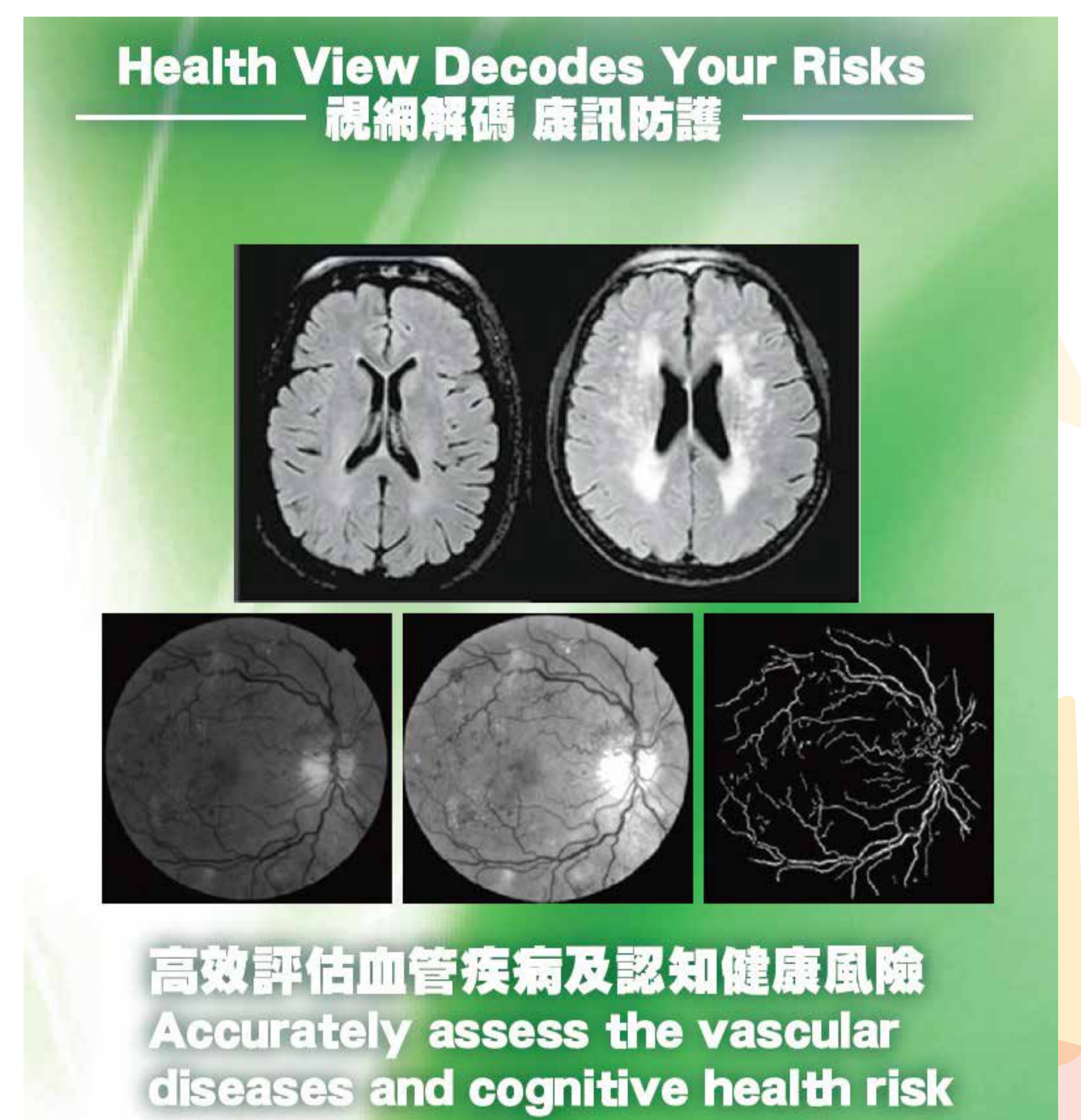

聯絡資料

Contact Information

- 👤 Ms Christy Chiu
- ☎ 2152-0728 / 6311-0949
- ✉ mkchiu@healthviewbio.com



三和生物科技有限公司

Sanwa BioTech Limited

ALiA — 新一代即時診斷平台

ALiA — Next Generation Diagnostic Platform

產品優點：

- 15分鐘內提供多種診斷結果
- 可辨別長者群體中最常見及致命感染，如流感、肺炎鏈球菌、COVID-19
- 為專業人士及護理人員提供即場準確診斷

Product Strength:

- Delivers multiple diagnostic results in 15 minutes
- Identifies the most common infections in elderlies (e.g. Influenza, Streptococcus and COVID-19)
- Provides healthcare professionals and nursing staff with on-the-spot diagnoses

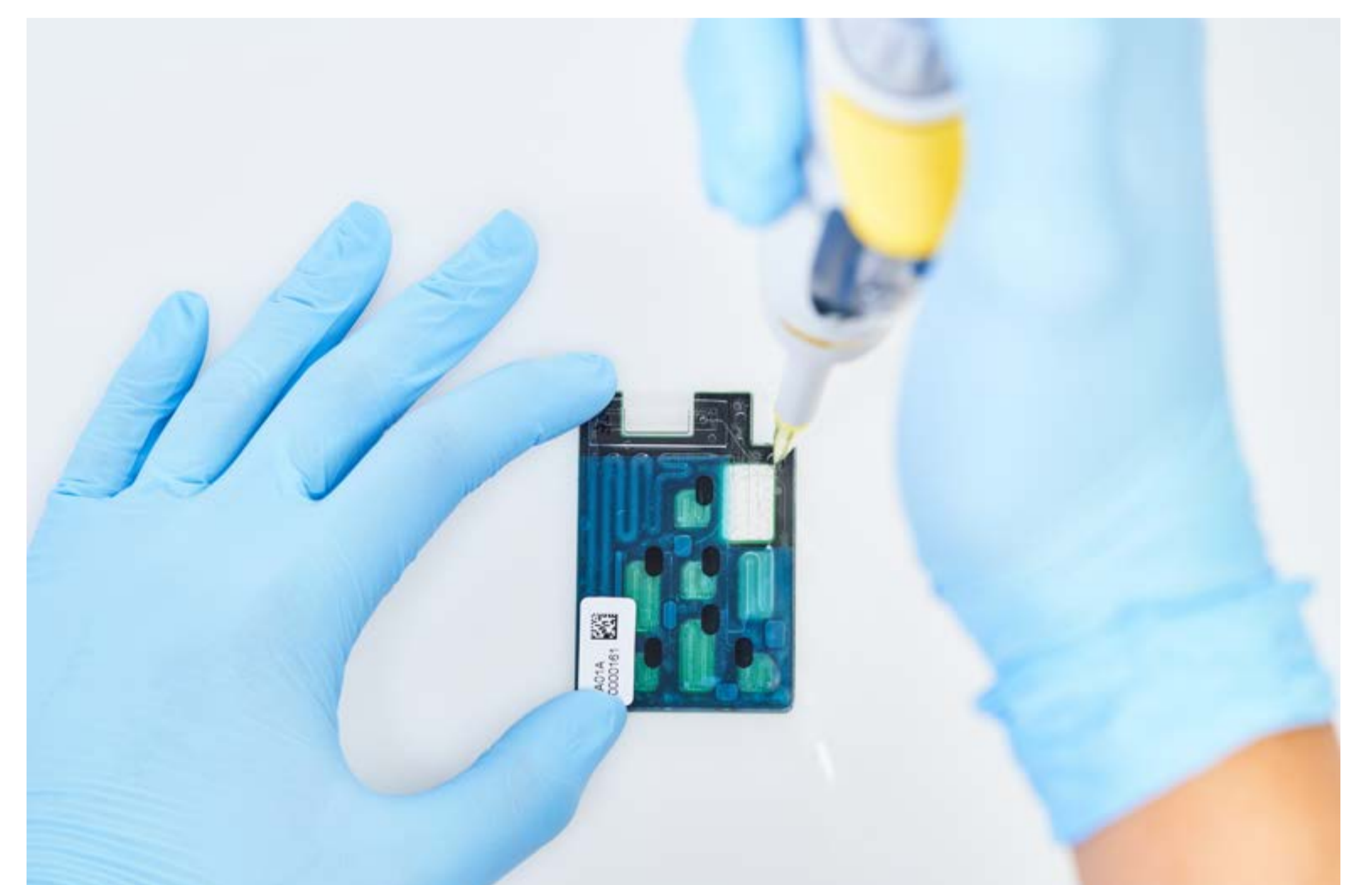

聯絡資料

Contact Information

- 👤 Ms Janet Li
- ☎ 2698-6612
- ✉ inquiry@sanwabiotech.com



Category 6:

Sensory Aids

感官輔助

領航智能有限公司

AI Guided Limited

GUIDi — 人工智能動感導航

GUIDi — AI Haptic Guiding System

產品優點：

- 人工智能路線規劃：利用機械視覺掃描四周環境，再以人工智能即時計算及預測出一條零障礙路徑
- 無需上網：本產品自設即時運算部件，可在無Wi-Fi/GPS訊號的情況下仍可實時準確計算路徑
- 觸覺導航：導航系統即時演算出路徑，並透過智能腰帶發出實時震動反饋，準確引領用家不遇障礙，自主出行



Product Strength:

- AI Vision & Path Planning: Scans surroundings with machine vision and generates obstacle-free paths using AI-analyzed 3D digitalized maps
- Internet-free: With the on-device edge computation unit, the device's smart guiding system can instantly calculate the path without Wi-Fi/GPS
- Haptic Navigation: The algorithms instantly calculate viable, obstacle-free paths and navigate users using haptic feedback on smart belt



聯絡資料

Contact Information

- 👤 Dr Florence Chan
- ☎ 6147-3140
- ✉ florence@ai-guided.com



音科有限公司

Incus Company Limited

Kite 2 — 智能降噪個人擴音器

Kite 2 — Smart Personal Sound Amplifier with Noise Reduction

產品優點：

- 首創：基於振動傳感器的自聲消除技術，讓首次佩戴的用者快速適應助聽器的聲音效果
- 舒適聆聽：擁有專利的智能降噪科技，有效降低背景噪音和增強人聲效果
- 簡單易用：大而符合人體工學的掛頸設計和帶有凹凸標誌的控制按鈕，讓任何人都可以輕鬆操作耳機

Product Strength:

- **First-of-its-kind:** Vibration sensor-based own voice cancellation technology lets first time wearers quickly adapt to the hearing effects
- **Comfortable:** Patented intelligent noise reduction technology effectively reduces background noise and enhances human speech
- **User-friendly:** The larger yet ergonomic neckband design and control buttons with tactile indicators make it easy for anyone to operate

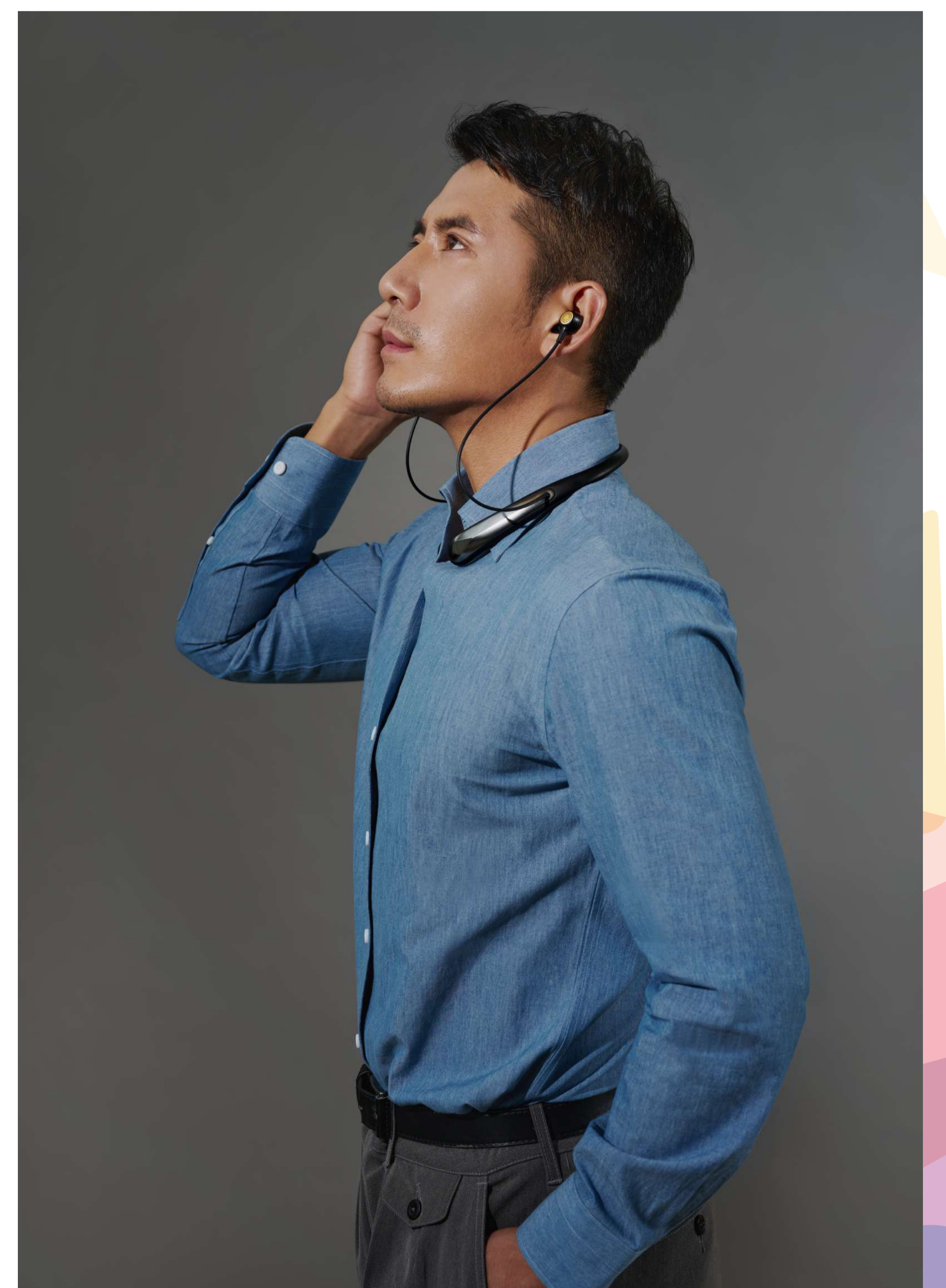

聯絡資料

Contact Information

- 👤 Mr Sigurd Anders Berg
- ☎ 3613-0538
- ✉ customerservice@hkincus.com



創啟社會科技有限公司

InnoSpire Technology Limited

悅聲智能眼鏡

WeVoice – Smart Glasses

產品優點：

- AI技術可分析以眼鏡或附屬應用程式拍到的實時影像，再朗讀其中文字，提高用家自理能力
- 配搭免費手機App「悅聲易－視障好幫手」，連繫視障人士及義工
- 除AI外，用家亦可將實時影像傳予義工，再由他們用聲音給予指引

Product Strength:

- AI text-to-speech using real-time images through WeVoice Glasses and App, enhancing the user's self-management ability
- Comes with a free mobile app WeVoice Plus to connect visually impaired people with volunteers
- Other than AI, users can also send real-time images to our volunteers, who can guide the users on their tasks



聯絡資料

Contact Information

- 👤 Dr Kelvin Siu
- ☎ 6938-4827
- ✉ info@techinnospire.com



Category 7:

Tech-Enabled Care

健康生活科技

逢發織造有限公司

Fung Fat Knitting Mfy Limited

暖之織 — 智能針織發熱專利

KnitWarm — Heat Conductive Smart Textile

產品優點：

- 產品啟動後於30秒內升溫，令用家隨時隨地感受恍如太陽照射的柔溫
- 獨特的「暖之織」產品透氣及活動度高，遠勝傳統發熱裝置
- 專利發明摒棄傳統裝置落後、笨重和不適的感覺，滿足穿戴者的生活所需



Product Strength:

- Warms up in 30 seconds and gives a gentle sensation like the skin under sunshine
- Special materials that are more breathable and motion-friendly than conventional heat apparel
- Patented invention that removes the bulkiness, discomfort and unaesthetic appearance of conventional knitwear



聯絡資料

Contact Information

-  Mr Stephen Ng
-  2422-2505
-  info@knitwarm.com



青萌有限公司

Growgreen Limited

aspara® Nature 智能種植機

aspara® Nature Smart Grower

產品優點：

- aspara讓長者在家享受園藝，在種植及收成的過程間訓練認知能力，從中建立自信心及成功感
- 種植環境可控並同時自動調節，讓長者在家都可輕鬆種植新鮮蔬菜、香草、果類和花類，甚至有益健康的超級食物
- 備有可調LED植物生長燈和特定的種植程式，長者可以享受在室內種植的樂趣，輕鬆簡易享受收成

Product Strength:

- aspara provides elderlies with instant access to horticulture and develops their self-esteem through frequent planting and harvests
- A controllable environment with auto-optimization for elderlies to grow fresh vegetables, herbs, fruits, flowers and even superfood
- With adjustable LED grow lights and specific planting programs, elderlies can enjoy planting greens indoors and harvesting in the simplest way

聯絡資料

Contact Information

- 👤 Mr Sam Chong
- ☎ 2881-7266
- ✉ samchong@grow-green.com





iMeddy Limited

iMeddy APP — 視像問診 + 診所管理系統 (CMS) 一體化 iMeddy APP — Tele-consultation + Clinic Management in One-Stop Portal

產品優點：

- 診所管理及雲端儲存：提供實時排班、管理病歷、會計等功能，並儲存於雲端
- 視像問診及智能藥庫：透過系統作遙距視像問診、管理藥物庫存，及以優惠價批量訂購所需藥物
- 系統兼容性高：提供開放API，讓診所只需管理一個系統即可將資料實時同步到其他平台

Product Strength:

- Clinic management and cloud storage: Provides cloud-based functions such as roster scheduling, medical records, accounting
- Tele-consultation & Smart Pharmacy: Conducts remote video consultation, manages drug inventory and orders required drugs in bulk at economical prices
- Highly Compatible: Provides Open API so that clinics can manage other platforms under 1 system in real time

聯絡資料

Contact Information

- 👤 Mr iMeddy CS
- ☎ 5535-2145
- ✉ enquiry@tc-doctor.com





家健科技有限公司

Kin Technology Limited

家配康 — 藥物管理平台

Kindo — Drug Management Platform

產品優點：

- Kindo 會按時自動提醒和分配正確的藥物，令藥物療程安全快捷
- 朋友和家人可隨時隨地透過家健手機App查看親人的藥物療程及出藥紀錄
- 護理人員可透過在線管理平台監測和管理多個客戶的用藥紀錄，有助提高服務質量和效率

Product Strength:

- Kindo automatically reminds and dispenses the right medications at the right time to ensure your treatment is on track safely and timely
- Kin mobile app allows friends and families to monitor their loved one's treatment schedule and drug consumption history anytime, anywhere
- Kin online management platform enables caregivers to monitor & manage multiple customers' medication & treatment adherence, improving service quality and efficiency

聯絡資料

Contact Information

- Mr Oswin Yeung
- 6357-3237
- oswin@kinhealthcare.co



Pacific Care Limited

微霧潔齒器 (香港製造)

Micro-Mist Scaling Device (made in Hong Kong)

產品優點：

- 獲創科基金撥款與香港大學牙醫學院共同研發；獲日內瓦發明展銀獎；並獲專利；以及通過臨床和社區試驗
- 微霧在10秒內精準去除長者或殘疾人士在牙齦線／牙縫等位置的初始牙菌斑。口腔健康有助進食及營養吸收，保持良好的自尊感
- 微霧器配合3D打印牙套使用，其精準空氣及水比例可減少引致窒息機會

Product Strength:

- HKSAR ITF-funded co-development project with HKU Faculty of Dentistry; awarded Silver Medal at Geneva Inventions Exhibition; Patent granted; undergone clinical & community trials
- Micro-scale mist precisely removes initial dental plaque at gumline and interdental space of elderlies or disable people. Good oral health help nutrient absorption and maintain high self-esteem
- Used with a 3D-printed resin mouth guard; optimal air-to-water ratio reduces the chance of suffocation

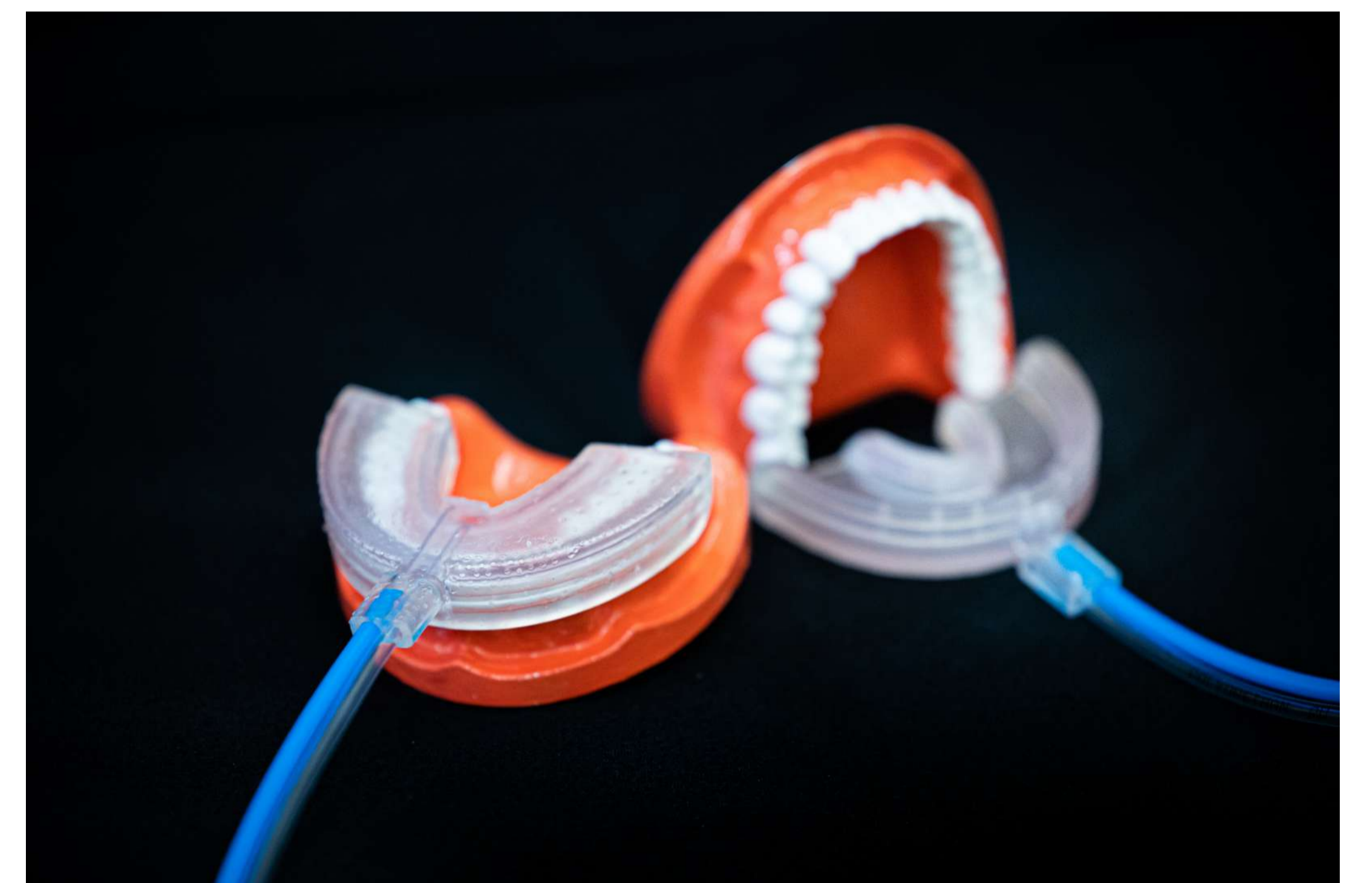

聯絡資料

Contact Information

- 👤 Ms Priscilla Yue
- ☎ 3568-6838
- ✉ info@pac-care.com



信山實業有限公司

RHT Industries Limited

NCCO 防疫流動方艙

NCCO Anti-Epidemic Mobile Cabin

產品優點：

- NCCO 氧聚解技術消毒殺菌權威，經疾控中心認證可殺滅高達99.99%新冠病毒
- 簡易拆卸重裝，方便儲存，可循環使用，避免浪費
- 系統內部淨化持續殺菌，避免積存病毒細菌於設施內

Product Strength:

- NCCO Technology has proven effective in eliminating 99.99% COVID-19 by the national authority
- The entire isolation unit is sustainable. It can be dismantled, stored, and re-installed for reuse purpose
- The purifying system will sustainably be disinfecting itself, to prevent accumulated virus inside the isolation unit



聯絡資料

Contact Information

- 👤 Dr Cathy Jim
- ☎ 2417-0075
- ✉ sales@rhtind.com.hk



鈦研科技有限公司

Titanology Limited

自潔門柄

Self-sanitizing Door Handle

產品優點：

- 通過歐盟RoHS認證及獨立第三方檢測證實可殺滅高達99.9%細菌
- 耐用TiO₂塗層，以清水、酒精或稀釋漂白水擦拭皆可
- 獲頒「第44屆日內瓦國際發明展」發明金獎

Product Strength:

- Self-sanitizing tech with RoHS compliance and proven to be able to kill 99.9% bacteria
- TiO₂ coating can withstand wiping/washing with water, alcohol or even diluted bleach
- Gold Award at 44th Geneva International Exhibition of Inventions

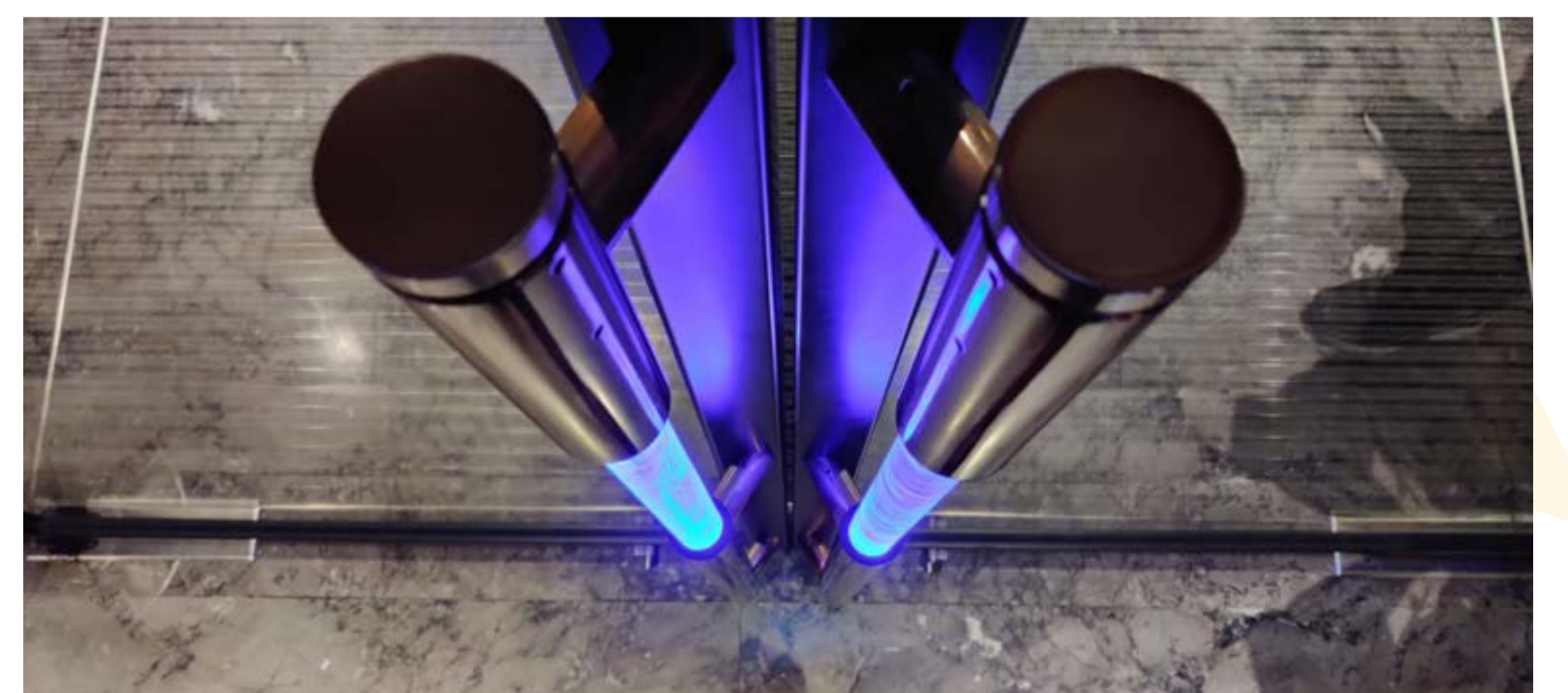

聯絡資料

Contact Information

- 👤 Mr Eagle Tong
- ☎ 9381-4557
- ✉ eagletong@titanology-hk.com

